NEW YORK, Nov. 23.—(By the Associated Press.) War against anarchy in all its phases was declared by the American Legion tonight in letters of instructions to every Legion post in the State of New York.

LATEST MORNING EDITION—3 CENTS

The Times

"Tell us, tell us, and us, and us."

LOS ANGELES

...AY MORNING, VOL. XXXVIII. NOVEMBER 24, 1919.

BREAK WITH MEXICO IMMINENT

Sinn Fein Terrorists Now Rule Ireland

MUST FREE JENKINS TODAY OR UNITED STATES ULTIMATUM MAY FORCE INTERVENTION

[EXCLUSIVE DISPATCH.]

WASHINGTON, Nov. 23.—Unless Carranza releases the American consular agent, William O. Jenkins, by tomorrow and promises to permit no further molestations of this official, the administration will be face to face with fulfillment of its threat made in its ultimatum to the Mexican government.

Up to a late hour tonight the State Department had received no reply to Secretary Lansing's note sent last Thursday. No time limit was placed on compliance with the American demand. Mr. Lansing intimated that Carranza would be given until Monday to release Jenkins.

What the administration will do in the event that Carranza flouts the United States has not been determined. It is known, however, that Secretary Lansing will urge the President to sever diplomatic relations at once and to intervene primarily for the rescue of Jenkins.

In taking this stand for aggressive action in dealing with Carranza, Mr. Lansing has the support of several other members of the Cabinet, all of whom are prepared to press Mr. Wilson to adopt the course proposed.

VERA CRUZ A BASE.

If it becomes necessary to intervene for the rescue of Jenkins, it is probable there will be a combined military and naval operation. The navy would take Vera Cruz again, and troops would be landed there and transported over the railroad to Puebla, where Jenkins is incarcerated. At the same time the military would seize the Mexican railways at the American border and proceed southward to Puebla.

In considering these plans, the administration is mindful of the fact that if the United States intervenes again, whatever the immediate purpose, it will be necessary to stay in Mexico until Mexico is pacified and the menace to America ended forever.

Gen. Alvaro Obregon, candidate for the Presidency of Mexico, is on his way by sea to Manzanillo, on the West Coast of Mexico, on a campaign tour. He took the sea route, it is reported in today's advices from Mexican sources, because of the danger of travel by land through regions held by various rebel bands. After a short time on the West Coast, Obregon plans to go directly to Mexico City, where he will carry the campaign against Carranza, and Luis Cabrera into the heart of the "enemy's country."

He expects to arrive in Mexico City late next month, and will attend the convention of the Liberal Constitutional party, which, it is understood, will indorse him as the candidate.

VILLISTAS ACTIVE.

The advices state that the Villistas are operating in increasing numbers in the vicinity of Saltillo, the capital of Coahuila, and Monclova, another important town of that State.

Confirmation has been secured that Arredondo, formerly in charge of the Mexican Embassy at Washington, and now Minister to Spain, and Candido Aguilar, son-in-law of Carranza, and Minister of Foreign Affairs in the Mexican Cabinet, have been active in purchasing arms in Spain and other parts of Europe for use, it is reported, against Obregon, in case opportunity offers.

SEND CATUREGLI AWAY.

Senor Caturegli, one of the most prominent statesmen, who recently declared himself for Obregon, has been sent to London by Carranza, in order, it is alleged, to get him out of the country.

Pueblo Gonzales remains silent regarding his candidacy for the Presidency, and it is reported that Carranza may substitute Manuel Aguirre Berlanga, as his personal candidate in place of Ambassador Bonillas. Luis Cabrera is again urging that the elections be indefinitely postponed because of unsettled conditions, thus maintaining Carranza in power indefinitely.

It is reported in Mexico City that Gerzayan Ugarte, Mexican Minister to Colombia, obtained from Carranza shortly before he left Bogota for Mexico City, a large sum of money "for expenses." The advices say it is reported this money was for distribution among members of Con-

(Continued on Second Page.)

LATER :: NEWS

Debs Meeting Stopped

READING (Pa.) Nov. 23.—A Debs "amnesty" meeting was called off hurriedly tonight following a parade of 2000 American Legion members and their friends and a threatening demonstration by 5000 people in front of Socialist headquarters. Mayor Filbert warned J. Henry Stump, a Socialist leader, that bloodshed would follow an attempt to hold the radical gathering, ordered the meeting canceled, and Stump, who was the Socialist candidate for Mayor recently, complied.

Stockton Merchant Dies

STOCKTON, Nov. 23.—Edward Dunna, prominent Stockton shoe merchant, died suddenly this evening following a stroke of apoplexy. He was born in Ireland sixty-six years ago and came to Stockton from San Francisco in 1884. He is survived by a widow and twelve children.

Seize Guns at Kiel

BERLIN, Nov. 23.—The Lokal Anzeiger reports seizure at Kiel of seventy-eight machine guns which an army gunsmith was sending illicitly to an estate near Kiel, apparently for promotion of Pan-German objects.

Held Up by Giant

Carmen Jimines of 1511 Cardinal street reported to the police late last night that he had been held up by a man 6 feet 6 inches in height at Redondo and Main streets. The tall man told Jimines he was a policeman, then forced him back into a doorway and robbed him of $8.

SHAH OF PERSIA CHEERFUL EATER

Weighs 235 Pounds at 21 Years and Admires Svelte Yankee Girls.

[BY CABLE—EXCLUSIVE DISPATCH.]

PARIS, Nov. 23.—The Shah of Persia is extremely young and uncommonly fat. He is just 21 and he weighs 235 pounds. Ably escorted by British officers, the boy Shah has been enjoying himself in Paris for several weeks. He has a large suite of rooms at the Hotel Maurice, where the King of Montenegro lives and where Alfonso XIII of Spain stopped during his trip to Paris.

The Shah was invited to a tea at the Ritz, at which a number of notables were present. The boy potentate drank three cups of chocolate, ate six caviar sandwiches, had two cups of tea and eight assorted cakes.

During this light repast the Shah was presented to an American girl who formerly served with the Red Cross and is now studying art in Paris in Mont Parnasse.

"How do you manage to keep thin," the Shah inquired, as the American girl was svelte and willowy.

"By dancing nearly all night and getting up early in the morning," the girl replied.

"Well, then, I will always be fat," the Shah sighed, "because I don't know how to dance and I can't get up early in the morning."

Then he reached for the tray and chose his ninth cake—a chocolate eclaire.

PHELAN SAYS TREATY TO PASS WITH CHANGE.

[BY A. P. NIGHT WIRE.]

CHICAGO, Nov. 23.—Senator James Phelan, Democrat of California, expressed the opinion while in Chicago today on his way to the Pacific Coast, that the peace treaty would be passed at the next Congressional session.

SERBS AT SPALATO.

Meet D'Annunzio With Troops.

Picked Division of Twelve Thousand Concentrates to Stop Invader.

American Admiral Watching Ticklish Situation in the Adriatic.

[BY CABLE AND ASSOCIATED PRESS.]

ROME, Saturday, Nov. 22.—Disapproval of Capt. D'Annunzio's expedition against Zara, is expressed by the entire Italian press.

Maj. Giuriati, an Italian officer, who has been with the forces along the Dalmatian coast, has arrived here and distributed to the press a statement saying D'Annunzio's act was necessary, because he feared Italy would withdraw her troops from Zara and leave the city at the mercy of the Jugo-Slavs.

GENEVA, Nov. 22. — Gabriele d'Annunzio is preparing for occupation of the whole of Dalmatia, Belgrade dispatches say. The Dalmatians have sent a delegation to Belgrade to request energetic measures by the Serbian government against D'Annunzio's projects.

The Jugo-Slav population of Zara is reported to be in revolt. Many fled the town on the entrance of the Italians.

ROME, Saturday, Nov. 22.—The course pursued by Rear-Admiral Enrico Millo, commander of the forces of occupation in Dalmatia, in joining D'Annunzio in his enterprise against Zara, is condemned in a semi-official statement. The statement says:

"The government disapproves the action of Rear-Admiral Millo, which was entirely of a political nature, and exceeded his authority. He will remain at his post, pending decision by the government, which will do its utmost to prevent other contemplated expeditions."

VENICE, Saturday, Nov. 22.—A Serbian division of picked men, 12,-

(Continued on Second Page.)

Social Godmother to Lonely Americans.

Lucy Brittain,
Who helped hundreds of homesick American officers forget their "blues" as they dined and danced at cosy little parties she arranged in the London Officers' Club. Now her social protegees are entertaining her in their New York homes.

FAIR BRITISH GUEST SHUNS PRINTERS' INK.

LADY BRITTAIN ENJOYS HOSPITALITY, BUT HAS AVERSION TO SOCIETY PAGE.

[EXCLUSIVE DISPATCH.]

NEW YORK, Nov. 23.—While the visit of the Prince of Wales has been taking much space in the newspapers and has attracted the interest of all New Yorkers, another British guest has been sharing social honors with Albert Edward, although without any public acclaim. Lady Brittain, wife of Sir Harry Brittain, member of Parliament, came to New York very quietly, but never has a guest been so feted. Lady Brittain has had luncheons, dinners and dances galore, but in deference to her wish, not a word has slipped into the society columns.

She is the good angel of American officers who were in London during the war, and the invitations she has accepted have all been from the wives and mothers of former American officers. It was Lady Brittain who hit upon the happy scheme of arranging entertainments for the American officers in London at their club there. She cleverly assembled the right number of men and girls for little luncheons, dinners and supper-dances and proved herself a tactful and brilliant hostess who could drive successful offensives on "the blues" and homesickness.

Takes German Ships in Chile.

[BY CABLE AND ASSOCIATED PRESS.]

LONDON, Nov. 23.—The government directed the Pacific Steam Navigation Company to take charge of the German steamships interned during the war.

CHARGES K. OF C. IS RUN BY SINN FEINERS.

VANDERBILT SECRETARY RESIGNS BECAUSE OF INJECTION OF IRISH POLITICS.

[EXCLUSIVE DISPATCH.]

NEW YORK, Nov. 23.—Charging that Irish politics have been injected into the Knights of Columbus, and that the order is filled with Sinn Feiners, Cecil F. Colton, secretary to Reginald C. Vanderbilt, announced today he had resigned from the organization.

"I have done so," he said, "on the ground that Irish politics have been injected into the order, in direct violation of its constitution. I am a convert to the Catholic faith and joined the K. of C. two years ago because of its splendid war work.

"For some time, however, it has appeared to me there has been a predominant sentiment toward Sinn Feinism in the order. The majority of the members, it seems to me, are actively or passively Sinn Feiners and as I am a member of the Society of Sons of Revolution, I decided to show my resentment to the new order of things by tendering my resignation."

STRIKING PRINTERS SPLIT IN NEW YORK.

[BY A. P. NIGHT WIRE.]

NEW YORK, Nov. 23.—A mandate issued by the executive council of the International Typographical Union, ordering the striking members of Typographical Union No. 6 back to work, was accepted by a vote of 3 to 1 at a meeting of "bix six" today. Leaders of the insurgent element in the union announced they would decide tomorrow whether to defy the international or return to work.

AUTO LEAPS CLIFF; 4 DEAD.

Former State Senator Belshaw, Wife and Two Guests are Victims.

[BY A. P. NIGHT WIRE.]

SAN FRANCISCO, Nov. 23.—Former State Senator Charles M. Belshaw, his wife and Mr. and Mrs. J. D. Sherwood of Spokane, Wash., are dead tonight, as the result of injuries received late today when their automobile rolled down a cliff several hundred feet high, near Rockaway Beach, at Half Moon Bay, thirty miles south of here.

Belshaw, who was driving the automobile, was a past president of the Native Sons of the Golden West, a candidate for the Republican nomination for Governor of California in 1914 and had been prominent in politics here for more than twenty-five years.

It was reported that the accident occurred when Belshaw attempted to turn out on a narrow road to permit another automobile to pass and lost control of his steering wheel.

SHERWOOD IN STATEMENT.

The two men were not killed outright. Belshaw died on the way to the hospital and Sherwood died on the operating table early tonight.

Before his death Sherwood in a statement said an approaching lighter car, for which Belshaw attempted

(Continued on Second Page.)

WILSON DEATH TALE HOAX.

Atlanta Audience Weeps over Cruel Story Maliciously Circulated.

[BY A. P. NIGHT WIRE.]

ATLANTA, Nov. 23.—Through a hoax perpetrated by an unidentified person tonight an address by Vice-President Marshall at the Auditorium Armory was broken up by the false announcement that President Wilson was dead.

Some man, it was said, telephoned to the Auditorium office and asked for the Vice-President. When advised Mr. Marshall was making an address and could not come to the telephone, the voice replied: "Well, he'll come now, for the President is dead and Washington wants him on long-distance."

The engineer of the building received the telephone call and a policeman took the word to the stage, giving it to Charles G. Haden, a business man, who informed the Vice-President that "the President is dead."

Mr. Marshall bowed his head and appeared overcome. Then, recovering somewhat, he told the audience what had been told him. He could hardly speak. Women broke into weeping, and someone began to play "Nearer My God to Thee" on the immense organ.

As soon as he could, the Vice-President got to a telephone and called The Associated Press, where he was assured there was no truth in such a rumor.

"Thank God," he replied.

Meantime, the audience was dispersing and the false report spread over the city. Newspapers were almost swamped with telephone inquiries.

No reason for the hoax had been advanced by local officials tonight, but immediate investigation was begun. Gov. Dorsey announced a reward of $100 for evidence identifying the person who started the rumor.

Mr. Marshall came here to speak in behalf of a fraternal order and had not made more than half his address when he was interrupted.

"COOLIDGE FOR PRESIDENT" IS SLOGAN IN MASSACHUSETTS.

[BY A. P. NIGHT WIRE.]

BOSTON, Nov. 23.—Resolutions favoring nomination of Gov. Coolidge for President by the Republican party next year, adopted by the Executive Committee of the Republican Club of Massachusetts last Friday, were published tonight.

The resolutions say the "overshadowing issue of the hour is the maintenance of established government," and, after pointing to Gov. Coolidge's stand in the Boston police strike, declare he is a "worthy representative who embodies in himself the purpose and ideals of the American people and their determination to maintain their cherished institutions."

President Ellis of the club said that this action was taken only "after mature deliberation by leading members of the club," adding "Calvin Coolidge today is the foremost champion of government by the people as against any special interests in this country."

FEAR 18 GO DOWN IN LAKE GALE.

[BY A. P. NIGHT WIRE.]

SAULT STE. MARIE (Mich.) Nov. 23.—Eighteen persons, comprising the crew of the steamer Myron, are believed to have been added to the victims of Lake Superior's fury of the last two weeks. Caught in a terrific northwester, the Myron foundered a mile and a half off Whitefish Point last night, sinking early today.

Futile efforts were made by two steamers to throw lines to the men clinging to the Myron's cabin. So wild was the sea, however, the men could not hold the lines and for their own safety the two steamers were compelled to leave the scene.

Tonight coast guards are patrolling the shores of Whitefish Bay for forty-five miles, hoping the Myron's two lifeboats will be blown ashore.

The United States sub chaser 438 also was scouring the bay for possible survivors. The beach is covered with lumber, the Myron's cargo, but no bodies had come ashore late today. The gale continued tonight and there was little hope passing steamers could have picked up the lifeboats, which it is believed were swamped in the mountainous seas.

The steamer Calumet, passing here late today, reported sighting a water-logged lifeboat south of Whitefish Point apparently unoccupied.

Capt. McRae of the Adriatic said he saw distress signals set by the barge Mistec, which later was reported taken in tow by another steamer, but gave his attention to the rescue of the Myron's crew. At that time the Myron was going to pieces, he said, and about fifteen of the crew had taken to lifeboats, the others clinging to wreckage.

During the ineffectual attempts at rescue, the Adriatic struck bottom, Capt. McRae declared, and he was forced to leave the vicinity to save his own ship.

Unless the Myron is entirely broken up, it is possible, marine men here say, that her hold cargo of lumber will help keep her afloat and that those men who remained aboard may be saved. The steamer Whitefish is assisting the Coast Guard in efforts to locate the drifting steamer and men of the crew.

The barge Mistec, which the Myron had in tow, was cut loose, and was picked up by an unknown steamer, which towed it into shelter at Whitefish Point. The barge's deck load and rudder were carried away, but it is understood her crew is safe.

First word of the disaster came by wireless from the steamer Farrell, lying behind Whitefish Point. When the steamer Adriatic, ice-covered, locked through here today, her captain reported he twice turned his ship around, trying to pick up the stricken vessel's crew, who then were in two lifeboats. The men were unable to hold lines, however, and the attempt at rescue had to be abandoned.

The steamer McIntosh later passed through wreckage of the Myron, close enough to throw lines to several men seen clinging to the cabin. The men had life preservers on and were calling for help. One man had a small flashlight. This attempt at rescue also failed, and the men had to be left to their fate. Whitefish Bay tonight is strewn with wreckage.

The Myron is the third ship swallowed up by storm-driven Lake Superior in the last two weeks. The others were the H. E. Runnells and the John Owen, the latter with the loss of her crew of twenty-two.

The Myron, of wooden construction, was built in Grand Haven, Mich., in 1888. She was 186 feet long and of 676 gross tonnage. C. W. Blodgett of Bay City is the owner.

DANCE HALL FIRE TOLL 25.

Most of Victims of Loisiana Village Disaster Women and Children

[BY A. P. NIGHT WIRE.]

VILLE PLATTE (La.) Nov. 23.—Twenty-five persons, most of them women and girls, lost their lives here last night in a fire which quickly destroyed a frame building in which 300 of the village folk were making merry at a dance. Fifteen others were seriously hurt and search of the ruins was expected to add to the list of the dead.

Ten of the dancers were burned to death and others were crushed in a stampede to reach the street down a narrow stairway while the flames were sweeping rapidly from the lower floor. More than a score of babies, tucked safely away in a little nursery on the same floor with the dance hall, were rescued by mothers who had taken them there along with their children of dancing age. Some of the youngsters were picked up and hurled bodily into the outstretched arms of people in the street below.

The fire started in a grocery store and a tongue of flame reached out and startled a crowd in a moving-picture theater in the same building. A man standing near the door shouted to the audience to move out quietly and none was hurt.

The flames spread so rapidly that the lower floor was a roaring blaze before the dancers above were aware of their danger.

Instantly, there was a panic and the crowd, men, women and children, made a mad rush for the single exit, the narrow stairway leading down the side of the burning building. This soon was filled and many of those who were trapped escaped through windows to the roof of an adjoining building.

Many of the victims were burned beyond recognition and bits of jewelry were the only means of identification.

LOWDEN STRONG IN G. O. P. RACE.

But Rumors of Gen. Wood Strongly Persist.

Presidential Dark Horses Groomed and Ready.

Much Gossip Prior to National Committee Meet.

[EXCLUSIVE DISPATCH.]

CHICAGO, Nov. 23.—Blankets will be removed from half a dozen prospective dark horses for the Republican Presidential nomination, and the two entries who are already on the track, Gov. Lowden and Gen. Wood, will show some of their best speed at the Republican National Committee session at Washington, D.C.

The Lowden and the Wood headquarters forces that are now on the job in Chicago will devote the intervening two weeks to shaping up their preliminary work for delegates from the western States, and will move to Washington about December 5.

Gov. Lowden's managers expect to have full fledged campaign headquarters in operation during the Washington session, and it is confidently expected by well-posted politicians that an important and decisive pronouncement will come in behalf of Gen. Wood that will be tantamount to a declaration of his candidacy.

The impression prevails in Chicago that this statement when made, will be coincident with an announcement that Gen. Wood is about to resign from the army.

The contingency is suggested however that a fresh outbreak of industrial disturbance in the Central Department, of which Gen. Wood is the commanding general, would tend to postpone such announcement.

Gen. Wood is quoted within the last forty-eight hours, as having said: "I have nothing to say regarding my possible resignation from the army. Just at this present time I have a job to do, and I am engaged to the best of my ability in doing it. My main business today is to support the government of the United States with all my power to protect life and property."

The "zero hour" popularly established for all of the Presidential starters to get into the going is January 1, when candidates are required to file their official papers in South Dakota, for the Presidential primaries. It is the understanding that South Dakota is a fair field for all comers.

It is certain that Gov. Lowden's name will be on the South Dakota ballots, and it has been indicated substantially that Gen. Wood's forces already are organized there. The Washington round-up next month however, will have all of the trimmings of a preliminary national convention.

TREASURY OFFERS NEW NOTE ISSUES.

[BY A. P. NIGHT WIRE.]

SAN FRANCISO, Nov. 23.—Individual investors are invited to subscribe to two new issues of treasury certificates of indebtedness, dated December 1 and bearing interest of 4¼ per cent., Gov. Calkins of the Twelfth Federal Reserve Bank here was advised today.

Short maturity and tax exemption features are expected to make the certificates popular. One issue matures February 16 and the other March 15. The certificates range in denomination from $500 to $100,000.

These are the first issues since September 15.

PLUMB PLAN IS GIVEN CHEERS.

Political Labor Unionists will Indorse It.

Spieler from Canada Shouts for "Mass Action."

Farmers Give Jolt on Prohibition Question.

[BY A. P. NIGHT WIRE.]

CHICAGO, Nov. 23.—Glenn E. Plumb presented his plan for the nationalization of the railroads to the National Labor party convention today and was received enthusiastically. When he appeared, several hundred delegates representing railway labor organizations formed a line and marched around the hall several times shouting: "We want the Plumb plan now."

"The first step in the adoption of this plan is to change the faces of our representatives in Congress," said Mr. Plumb. "After spending a great deal of time in Washington the last two years it feels good to talk to plain common sense Americans."

He said the Plumb plan would reduce freight rates forty per cent, and thereby help reduce the cost of living. He defined the system as a profit-sharing plan rather than a profit-sharing plan. Increased wages, he said, did not benefit the wage earner if every raise resulted in higher prices for necessities. He said his plan was applicable to every public utility and to every other industry in the country. It is expected that the convention will endorse the plan.

The resolutions committee today was advised by a number of delegates from farmers' organizations that any declaration against prohibition probably would alienate the support of the agricultural bodies.

Inability of the committee to agree on several important questions led to a division of the body. Twenty-eight members were assigned to draft a resolution calling for release of all class war and political prisoners, while five members will prepare the new party's platform and other resolutions.

L. Moore, Wisconsin non-Partisan League organizer, told the delegates a union of farmers and workers in the cities was practical, but added: "You will have to show the farmer it is to his interest to join hands with you before you can get his support."

William English Walling, of the Social Democratic League, said organization of a national labor party would mean true industrial democracy.

"You have chosen an opportune time to launch this movement," he said. "For the first time in the history of this country, the inherent right of labor to strike has been challenged."

W. R. Trotter, provincial secretary of the Federated Labor Party of British Columbia, told of the general strike in Winnipeg, and of the activity of government agents.

"In Canada at a meeting of this kind we always address the audience as 'honest men and stool pigeons,' he said. "In our country we are still looking wide-eyed but in vain for that Democracy which was promised us after the war. The time is here for political mass action at the polls. The old political parties have failed us. Labor has the political power if it will only exercise it. I look with suspicion on the League of Nations, and fear it is a club to control the proletariat of the different countries." He described the government agents of Canada as "gun men in uniform."

Basantor Kuwar Roy, a Hindu, made a plea in behalf of freedom for India. He assailed Great Britain's administration affairs there.

SERBIAN TROOPS OPPOSE INVADER

(Continued from First Page.)

000 strong, has been concentrated at Spalato, ready to oppose D'Annunzio if he approaches that city, according to information reaching Admiral Andrews, commander of the American forces in the Adriatic.

The American commander is in wireless communication with the entire Dalmatian coast. Since the Zara expedition of D'Annunzio, according to the reports, tranquility has prevailed everywhere.

ROME, Saturday, Nov. 22.—Now that details of Gabriele d'Annunzio's recent exploit on the Dalmatian coast are being permitted publication in the Italian press after lapses of nearly a week, some graphic accounts of the progress of the insurgent poet's adventure are coming to light. One narrative by an eye witness who accompanied D'Annunzio to Zara, describes the events picturesquely.

D'Annunzio, says the account, at the head of a band of 1000 men, set out from Fiume at midnight, November 13, the torpedo boat destroyer Nullo leading the little fleet.

About 8:30 o'clock Friday morning, the narrator relates, as D'Annunzio and his staff stood on the deck of the Nullo, eagerly scanning the Dalmatian coast gor a first glimpse of Zara, a destroyer was observed approaching. The craft was identified as the Indomito.

Her commander, speaking through a megaphone, said: "His excellency, Admiral Millo, asks where you are going." "I, Gabriele d'Annunzio, commander of the city of Fiume, am going to Zara," was the thundered response.

From the Nullo came answering voices shouting: "Italian Zara!" Banners were waved frantically from both vessels and the voice from the destroyer continued:

"Admiral Millo sent us to tell you he will meet D'Annunzio."

The news soon spread in Zara that a convoy flying the flag of Fiume was approaching the port. All the church bells started ringing and the population flocked into the streets. "Some of the people," continues the narrative, "could not believe their eyes.

"Although nobody knew what Admiral Millo's course would be, nobody seemed to have the least fear of the possibility of a conflict, and the landing of D'Annunzio and his officers gave rise to a noisy demonstration.

At sight of D'Annunzio, the crowd seethed with excitement. Women cried incoherent words of welcome. Old people wept unrestrainedly. Nothing was heard but cries of joy; nothing was seen but waving hands, hats and tri-colored handkerchiefs.

"D'Annunzio appeared absolutely transfigured. His followers were obliged to struggle to protect him from the population who otherwise would have suffocated him. Finally an automobile succeeded in carrying him to the seat of the government, where Admiral Millo awaited him. He remained talking for half an hour with the admiral after which the latter ordered his chief of staff to send a telegram to the government at Rome announcing the arrival of the Fiume volunteers and adding Admiral Millo had sworn not to allow a single Italian soldier to leave Dalmatia.

"When D'Annunzio, accompanied by Admiral Millo and Mayor Zilliotti and other notables, appeared on the terrace overlooking the sea, where a body of 800 Zara volunteers had gathered he received a notable ovation, the outburst lasting ten minutes. Then in a loud voice D'Annunzio gave his "first greeting to Holy Zara" concluding by solemnly presenting Admiral Millo as the first Governor of Italian Dalmatia.

"After a review of the troops, D'Annunzio called all his officers to him and placed them under the orders of Admiral Millo. Admiral Millo announced he had sent a telegram to Rome accepting the Governorship of Dalmatia in the name of the King of Italy. In the afternoon D'Annunzio again spoke to the people."

The narrator says the entire crowd took the oath amid great enthusiasm.

RAILWAY PRAISE FOR CALIFORNIA.

Federal Administration Issues Color Booklet.

Gov. Stephens Phrases Quite Happily in Foreword.

Demand for Information of State Grows Daily.

[EXCLUSIVE DISPATCH.]

WASHINGTON, Nov. 23.—An avalanche of inquiries about California has driven the Railroad Administration to issue in self-defense a booklet setting forth the advantages of this State. It is done in colors, and is a well-printed booklet full of information.

Although the book is meager in its information about the advantages of the agricultural and horticultural possibilities of the southern counties as a whole it will answer the questions in the minds of the average American, for all of them want to go to California.

If there is any Californian who does not believe that the people of the rest of the country want to know all about the State, let him drive in any eastern community with a California license plate on his car. While people from Southern California will criticise the railroad booklet as being too generous to other parts of the State, the edition is likely to be exhausted at once on account of the surprising demand. Gov. Stephens's foreword in this book follows:

SECOND LARGEST STATE.

"California, the second largest State in the Union, in the extent and diversity of her resources and in the almost unlimited variety of the products of her soil, is an empire containing within her borders everything necessary to sustain the most highly developed civilization, and minister to the comfort and the happiness of her citizens.

"Extending from the north to the south for more than 800 miles and traversed by great mountain ranges, there is to be found within the limits of California every condition of soil and of climate existing in any other part of the Union. California is unique in this, that in addition to growing successfully crops that are common to other sections of the United States, she profitably produces many valuable and staple articles of food which are not grown elsewhere within our national borders, and which are cultivated only in semi-tropical countries.

"More nearly than any other State—even more nearly than many of the great nations of the earth—California is capable of sustaining a great population and supplying its every material, want or need from her own boundless resources.

"California already has a large and rapidly-growing population, but the unusual opportunities that are offered for further development make it certain that within a short space of years the number of persons now within her borders will be doubled or trebled. Particularly is California a most attractive State to the farmer, the orchardist, the vineyardist and the producer of specialized crops."

SENATOR HARDING IN RACE FOR PRESIDENT.

FORMAL ANNOUNCEMENT OF OHIO MAN'S CANDIDACY TO BE MADE SOON.

[EXCLUSIVE DISPATCH.]

WASHINGTON, Nov. 23.—The hat of Senator Warren G. Harding of Ohio was tossed into the ring yesterday for the Presidential contest next year by Harry H. Daugherty of Columbus, one of the most influential leaders of the Republican party in the Buckeye State, a statement issued with the approval of Senator Harding, says:

A formal announcement of Senator Harding's candidacy may be expected at any time, notwithstanding previous reports that the Senator would not enter the race for the Republican nomination. It is explained now that while the Senator is not going to get out of the contest to succeed himself in the Senate this does not mean he has given up Presidential aspirations.

In an explanatory note accompanying the Daugherty statement it was mentioned that Senator Harding and Mr. Daugherty had had a conference and had carefully surveyed the political situation throughout the country. Harding pledged candidates for delegates to the Republican National Convention are to be put up in every Ohio Congressional district at the primaries on April 17, 1920 and efforts will be made to capture delegates in other States.

"The next campaign," said Mr. Daugherty, in his statement, "will have two issues, one Americanism the other, the welfare of our industries and commerce. If I am right on this theory, then the man to be chosen as the candidate of the party should be safe and sane on both propositions."

The statement then goes on to say that Senator Harding is the man to fill the bill.

ENDS LIFE IN JAIL.

Man Accused of Death Threats Swallows Poison.

While being booked at the County Jail last night, John Howard, 48 years old, of 748 South Flower street, asked to be excused a minute, walked to the men's rest room, and drank a quantity of poison from which he died at the Receiving Hospital a few minutes later.

Howard was arrested at the corner of Washington and Trinity streets, while sitting on the curbstone in front of the Angelus Hospital, by Patrolman O. F. McGowan on complaint of Lewis E. Bishop general manager of the Torrens Title Company in the Union Oil Company, who said Howard had threatened to kill him and several other people in this city.

According to Justice Harland G. Palmer, Mr. Bishop told him that Howard was an old friend and had been befriended by the family several years ago, until his acts indicated he was insane.

Several days ago, Mr. Bishop said Howerd went to his office, a row resulted and Howard threatened to kill his wife, from whom he was separated, her father and Mr. Bishop.

EVERY MORNING IN THE YEAR. Los Angeles Times. New Times Bldg., First and Broadway.

85 Cents per Month. DELIVERED BY CARRIER. Daily—At Hotels and on Trains. Daily—Streets, News Stands, Offices. Sunday—On Streets and Trains.

These rates do not apply to mail subscriptions.

Daily and Sunday Times and Illustrated Magazine by Carrier: Monthly, 85 cents. By Mail, in Postal Zones 1 to 4, including Canada, Utah, Yearly, $10.00; Monthly, 85c. In Zone 5, including Montana, New Mexico, Oregon, Washington, Yearly, $11.00; Monthly, $1.00. In Zone 6, and 8, balance of States, Canada and Mexico, Yearly, $13.00; Monthly, $1.25. ALL SUBSCRIPTIONS PAYABLE IN ADVANCE PREPAID.

Entered as second class matter, December 9, 1891, at the Postoffice at Los Angeles, Cal., under the Act of March 3, 1879.

MONDAY MORNING, NOVEMBER 24, 1919. Vol. XL

EX-SENATOR DIES IN WRECK.

(Continued from First Page.)

to make room to pass, struck the Belshaw machine as it swung toward the outer edge of the road. Other witnesses reported that apparently the steering gear broke or else Belshaw turned out too far and lost control.

The accident happened in the middle of the afternoon on the scenic road that winds along the cliff overlooking the ocean just south of Rockaway Beach. Belshaw's automobile rolled over and over down the hillside and was demolished.

Belshaw was born in Fiddletown, Amador county, California, March 11, 1861 and was graduated from Harvard in 1883.

WIDELY KNOWN REPUBLICAN.

He served in both houses of the California Legislature, was at one time a member of the State board of prison directors, and in 1914 was a contestant for the Republican nomination for Governor against Hiram W. Johnson.

At the time of his death he was chairman of the Central Committee of the Native Sons looking after the welfare of homeless children. He was also head of the committee in charge of building the Native Sons' hall in San Francisco.

For many years Mr. Belshaw lived in Antioch and represented Contra Costa county in the Legislature. Later he moved to San Francisco. He had large ranch properties near Antioch and mining interests in Plumas county and was vice-president of the Western States Life Insurance Company of San Francisco, and president of the Belshaw Warehouse Company.

The Sherwoods arrived in San Francisco two weeks ago. Sherwood was a Spokane real estate man. Mrs. Sherwood was a daughter of Joseph Spencer Cone, one of California's first railroad commissioners when that body was formed in 1879. The Cones were a well-known pioneer family of Red Bluff, owners of extensive interests in Tehama county.

WERE HARVARD CLASSMATES.

[BY A. P. NIGHT WIRE.]

SPOKANE (Wash.) Nov. 23.—Mrs. J. D. Sherwood, killed in an automobile accident in San Francisco, was prominent in women's organizations of this city. She was one of the local leaders in the Red Cross.

Mr. Sherwood, like Mr. Belshaw, was a graduate from Harvard in the class of 1883. He came West soon afterward and since has been active in business and civic affairs of this city. He is an extensive realty holder and was one of the original incorporators of the Washington Water Power Company in 1889 and a director of the company for many years.

His parents were pioneers of San Francisco. His mother and two brothers live in New York, his father having died some years ago.

New State Motor Law Catches Many.

[BY A. P. NIGHT WIRE.]

SAN FRANCISCO, Nov. 23.—More than 100 persons were arrested here yesterday by State inspectors on charges of violating the new State motor law. Most of the violations were of sections concerning head and tail lights.

AMERICA CALLS MEXICAN RULE

(Continued from First Page.)

gress at Bogota as a "[illegible]" for having secured the adoption of September 16 as "[illegible]" a national holiday in Colombia. Colombian Congress [illegible] to give Carranza the title of "[illegible]" merito de las Americas," [illegible] of the Americas," [illegible] called Carranza [illegible] foreigners in Mexico. This was given to Juarez, one of Mexico's national heroes.

ANSWER IS POSTPONED.

[BY A. P. NIGHT WIRE.]

WASHINGTON, Nov. 23.—[illegible] answer of the United States to the sharp [illegible] demand for immediate release of William O. Jenkins, American consular agent at Pueblo, probably will be delayed [illegible] the State Department learned today.

A long dispatch relative to the Jenkins case, it was learned, has been received at the Mexican Embassy and was being decoded today. While authoritative information as to the attitude of the Mexican government was lacking, indications pointed to a categorical refusal to order the release of Jenkins. Since his arrest, it was learned, additional charges against the American official have been formulated, based upon alleged evidence that he actively assisted persons in plotting against the Carranza government. Payment of a large sum of money to the rebels, which was used to purchase munitions and [illegible] collusion with rebel leaders, is said to be specific "counts" in the indictments.

MAY BE DEFIANT.

What was regarded as [illegible] Mexico's position in the Jenkins case was noted in an article published by the Mexican newspaper El Demos, a copy of which reached Washington today. The paper declared Jenkins's second arrest was unjustified on charges that he actively assisted the rebels.

The "certain sum of money" with which Jenkins is accused of conspiring to the rebels, was 500,000 pesos he was compelled to pay as ransom to Federico Cervantes, a rebel whose forces kidnaped Jenkins. The collusion charge is based on the fact that Jenkins agreed with the rebel leader the ransom was the price of his life.

PROCEEDINGS SECRET.

Contrary to custom in Mexican courts, proceedings in the Jenkins case on the occasion of his second arrest were marked with extreme secrecy, Jenkins was not brought to court, where he was informed of the charges against him on his first arrest. His plea for bail was refused by Judge Gonzalez Roa on account of the "gravity of the charges against the defense." Court attaches here declared that they would be dismissed from the service and likely punished if they should give out any information as to the case reached the public.

Officials here regard the filing of the new charges against Jenkins as an effort on the part of the Mexican government to take the case out of the hands of the Federal authorities, as both are charged with crimes against the Mexican government.

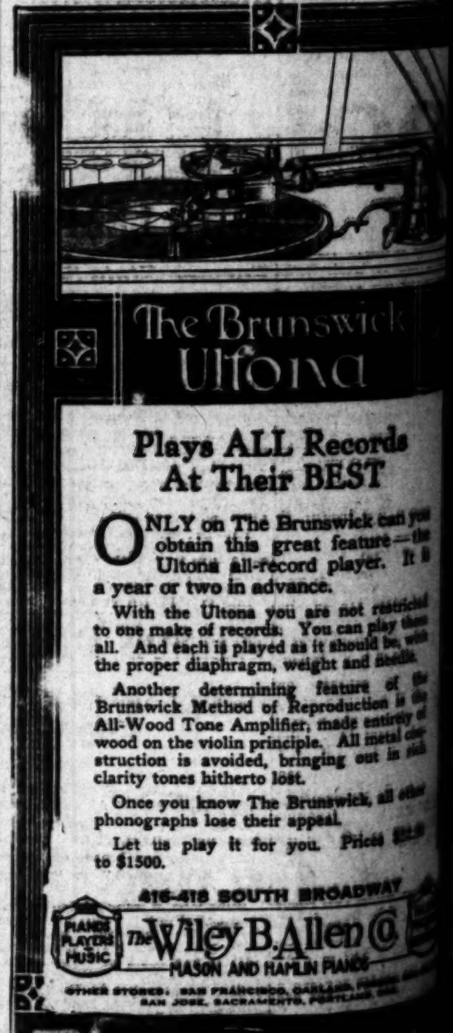

Los Angeles Times

Daily—At Hotels and on Railway Trains.
Daily—Streets, News Stands, local subscriptions.
Sunday—On Streets and News Stands.

Entered ... at the Postoffice at Los Angeles, under the Act of March 3, 1879.

MORNING, NOVEMBER 24, 1919. Vol. XXXVIII.

ATOR IN WRECK.

(From First Page.)

to pass struck the
as it swung toward
of the road. Other
ed that apparently
r broke or else Bel-
t too far and lost

happened in the
ernoon on the scenic
along the cliff over-
ons just south of
ch. Belshaw's au-
over and over down
was demolished.
born in Fiddletown,
California, March
he graduated from

WN REPUBLICAN.

both houses of the
ature, was at one
of the State board
s, and in 1914 was
or the Republican
Governor against

f his death he was
Central Committee
ime looking after
meless children. He
r the committee in
g the Native Sons'
ence.

Mr. Belshaw lived
represented Centra
in the Legislature.
to San Francisco,
nch properties nea
ining interests in
and was vice-presi-
ern States Life In-
of San Francisco,
the Belshaw Ware-

arrived in San
eeks ago. Sherwood
eal estate man. Mrs.
daughter of Joseph
one of California's
ommissioners when
rmed in 1878. The
well-known pioneer
ther, owners of ex-
in Tehama county

RD CLASSMATES.

ASHINGTON WIRE!
ash.) Nov. 23.—
wood, killed in an
ent in San Francis-
nt is women's or-
his city. She was
leaders in the Red

Mrs. Mr. Belshaw
from Harvard in
. He came West
and since has been
and civic affairs
He is an extensive
d was one of the
tors of the Wash-
wer Company in
or of the company

re pioneers of San
mother and two
New York, his fa-
some years ago.

Law Catches Many.

ASHINGTON WIRE!
SCO, Nov. 23.—
rrests were Arrest-
by State inspec-
violating the new
Most of the vio-
ections concerning
nts.

AMERICA CALLS MEXICAN BLUF

(Continued from First Page.)

press at Bogota as an "honest
for having secured the adoption
September 16 as "Carranza Day
a national holiday in Colombia.
Colombian Congress also has
to give Carranza the title of
merito de las Americas (Benef
of the Americas), because of the
called Carranza doctrines relati
foreigners in Mexico. This
was given to Juarez, one of Mex
national heroes.

ANSWER IS POSSIBLE.

[BY A. P. NIGHT WIRE.]

WASHINGTON, Nov. 23.—
answer of the Mexican govern
to the sharp note demanding
mediate release of William O.
ins, American consular agent a
ebla, probably will be deliver
the State Department tomorr

A long dispatch bearing
Jenkins case, it was learned to
has been received at the Mexi
Embassy and was being decip
day. While authoritative
tion as to the attitude of the
can government was lacking,
dications pointed to a technic
fusal to order the release of
ins. Since his arrest, it was le
additional charges against the
ican official have been form
based upon alleged evidence
actively assisted persons in re
against the Carranza gover
Payment of a large sum of
to the rebels, which was
purchase munitions and
collusion with rebel leaders
to be specific "counts" in the
dictments.

MAY BE DEFIANT.

What was regarded as a
Mexico's position in the Jenk
was noted in an article
by the Mexican newspaper
a copy of which reached
ten today. The paper
Jenkins's second arrest was
on charges that he actively
the rebels.

The "certain sum of
which Jenkins is accused
ering to the rebels, was th
pesos he was compelled to
ransom to Federico Cer
rebel whose forces kidnaped
The collusion charge is based
fact that Jenkins agreed to
rebel leader the ransom is
life.

PROCEEDINGS SECRET.

Contrary to custom in
courts, proceedings in the
case on the occasion of his
arrest were marked with
secrecy. Jenkins was
to court, where he was plac
arrest. His plea for bail
fused by Judge Gonsales Fr
account of the "gravity of
fense." Court attaches were
they would be dismissed and
wise punished if any facts
to the case reached the pub
Officials here regard the
the new charges against Je
an effort on the part of
government to take the ca
the hands of the Puebla
thorities, as both charges
crimes against the Federal
ernment.

ear Ye!
's a whole ear-
of the latest
OSSIP! REAL
! A very well-
young lady—we
't dare men-
her name—came
OOLF & BEAN'S
ALEXANDRIA
the other day
ught a silk
for—ah, but
's a dark secret,
Funny that
uld come to
& BEAN'S HOTEL
RIA SHOP when
w that she
e written up
it. It just
that they will
ything to get
& BEAN'S
! She cer-
will win her
'cause that
's a beauty
& BEAN know
e men folks
d the ladies
'es to sell
rag-produc-
gs for their
friends"
, ladies,
ll you right!
& Jack

The
Exclusive
GALLERY
The finest line Oil
by all popular and
A beautiful
Art Co., Inc.

TRIC IRONS
All Makes—
30. SPRING.
Llewellyn
Washing Machines

KURDS' LEADER SAVES MISSION.

Wild Chieftain Protector of Harbord Party.

Watches All Night to Hold Off His Own Men.

Story of Americans' Adventure in Armenia.

FOREWORD: Cablegrams on October 24 told briefly of the escape of Gen. Harbord and his associates of the United States mission to Armenia when they were attacked by bands of Turkish nomads in the desert and mountain regions of Armenian Turkey. Walter S. Hiatt of the Associated Press was a member of the Harbord party, and has described the incident in the following graphic dispatch, just received by mail from Erivan, capital of the Armenian republic.

ERIVAN, CAPITAL ARMENIAN REPUBLIC, Oct. 20.—(By a staff correspondent of the Associated Press.) The attack on and detention overnight of the Harbord mission to Armenia by bands of Kurds, Tartars and Turks is illustrative of the lawless conditions existing throughout the Black Sea countries.

While fraught with extreme danger, the members of the party were neither robbed, stripped of their clothes and turned adrift to make the best of their way to some friendly city, or even killed, as happens to other caravans, because of the magic name of America.

It was the mind of Shamil Beg, chieftain of the nomad band intrenched against the Armenians at the village of Kulp, which saved the lesser members of the mission from the customary fate of captured caravans.

TOUR ASIA MINOR.

Shamil Beg came to the knowledge of the mission members after this fashion. For three weeks they had been traveling from Constantinople, intent on really seeing the lands of Asia Minor as these lands have probably not yet been seen by outsiders. They had come up from dusty Aleppo by train across the north strip of the shimmering Mesopotamian Desert, until they reached Mardin, the magnificent stone city set upon a mountain. There the seven automobiles of the party had been taken off the flat cars of the Bagdad Railway and, after countless adventures with impassable roads, bridging the unbridged Euphrates and the Tigris, climbing and descending the Taurus range of mountains, which gradually climb thrice their height to the plateaus of Ararat, the party crossed the Turkish frontier into Russian Asia Minor, or Armenia as it is now called in parts of the country.

A few miles out of Kagisman, in the almost dry bed of the Araxes, Gen. Harbord's car was stopped by a humble patriarch offering melons carried by his son and the latter's strangely beautiful little girl, dressed in a bundle of rags. Then the mission's forward machines met a wild old man on horseback, who talked volubly, possibly to disguise his spy character.

Following the lonely valley, while "Billy" Poland of the commission for Belgian Relief discoursed on its mineral richness, the mission rolled around a gigantic bend of the road to behold the river bottom covered with cattle and tents of some nomad tribe. Then Maj. H. W. Clark of Boston declared he heard shots from the mountainside to the right. At the same time Gen. Harbord's car was seen to stop, and the truck in the rear speeded up.

The Harbord car had been stopped by a much alarmed rifleman dropping to his knees and starting to fire pointblank. The rifleman's gun was shoved aside by a greybeard chieftain when he saw the American flag borne by the car. Directly the whole bottom was swarming with a motley throng of tribesmen dressed in sheepskin turbans, ragged white shirts overmantled by short jackets of dark cloth, armed with long squirrel rifles and curiously carved knives or short swords. In the background stood their women, all in a group.

CHIEFTIAN TELLS WOES.

Gen. Harbord left his machine and walked over to the chieftain, an old man of scrawny beard, who proudly gave his name as Abdi Beg. When he learned the party was composed of Americans he told a story of having been driven together with his band from their mountain homes by the Armenians, saying that now they knew not what to do; that winter was coming on and he feared they would starve. He had appealed in vain, he said, to the British and the Turks, and if he thought the Americans would come to establish peace he would sacrifice the sheep of his tribe in a grand feast of rejoicing. He gladly offered to let pass the rear automobiles and took a note, which he said he would deliver when they came.

After a warm leave-taking the automobiles proceeded to higher ground and a wider valley, when the glistening snows of Ararat came suddenly in full sight. The party had come on a Sabbath, the first day of the week, near the place of fabled flood where the human race had been preserved by Noah's Ark landing until the waters cleared.

Next the saddened ruins of Kulp were reached. As the party swung through the picturesque spot, a short halt was made to speak to a startled horde of Moslems, thronging with their rifles about the machines, while hundreds of their women and children sprang up in the rear, staring curiously. They told a brief story of having no bread, of being hunted by the Armenians, of having had their homes destroyed, of having destroyed the Armenian village of Kulp in retaliation.

The two forward machines, the first carrying Gens. Harbord and Moseley, went twenty miles further, climbing out upon the bare, homeless brown plain above which Ararat now shone in sunset splendor, the creeping shadows of copper vaguely remindful of the delicate beauties of Venice's green church domes.

As this was again Armenian territory, a cavalry squadron came out to greet Gen. Harbord and then went away, finding he was striking camp beside the river instead of going to their village for the night. After waiting an hour without the truck arriving, Gen. Harbord sent back in their automobile, Maj. Clark, together with Mr. Poland, Hussein Bey, Turkish interpreter and professor of history at Roberts College, Constantinople, and the Associated Press correspondent, to find it.

When the machine returned to Kulp, its streaming lights announced its arrival. In a moment the valley resounded with rifle shots, cries in the darkness from hundreds of men, and dozens of fierce figures leaped about the machine as it stopped. Hussein Bey, being the only one who spoke Turkish, sprang from the machine and walked courageously towards the tribesmen with his right hand on his heart, shouting "Peace, we are friends."

HELD BY TURK.

Soon came up a short, active Turk, afterward known as Riza, whip in hand, driving back his fellows, lashing them mercilessly with a short whip; next an old crippled chieftain, Alexander by name, and a quieter chieftain, Shamil Beg. It developed that the truck with its three men, one of whom was the party's chief, Monsieur Lutard, formerly with Gen. Petain in France, was being held until the American general would return and vouch for it as American. The members of the searching party were also informed that they too must remain until the general had vouched for them. It was explained that the precarious military situation of the band made this necessary, though it was suspected to be a subterfuge to get possession of the person of Gen. Harbord.

After much wrangling and argument, with many differences of opinion, it was agreed that Chiefs Alexander and Riza would return with the automobile to the camping place of Gen. Harbord and ascertain for themselves then that the party had come for the purpose of investigating the political difficulties in Armenia and other neighboring countries.

When they had got in the machine, a voice out of the darkness denounced Hussien Bey as an Armenian, and the argument was begun anew. Finally, the two leaders departed, saw Gen. Harbord, told him their wrongs, and pleaded with him to have the Americans settle the troubles of the land and left promising to free the prisoners and let pass the other four machines, which had not yet arrived.

Meanwhile, Shamil Beg took the prisoners to the center of his camp, had spread rugs for them to sit upon, a fire built and a sheep killed in their honor. Then he entertained them with stories of the life of his band, of the troubles growing out of the war, and declared the only way to bring peace to Asia Minor was through a strong foreign hand. More than this, he promised protection for the party, and volunteered to rescue the other machines from the Kurds.

"We are all thieves, we must be to live," he said with a sorrowful smile. "And remember this, neither we nor the Armenians are fit for self-government and we won't be for many long years. Besides, we hate each other too much to rule together."

GUARDS PARTY ALL NIGHT.

Short, dark-eyed, determined yet polite, Shamil Beg sat through the night, guarding the party against his own robbers. The party by the fire was broken up when the lights of the other four automobiles came in sight. The men of these machines had a terrible story to tell. They had just missed death. Before coming to the friendly Kurds they had been suddenly attacked from all sides by rifle fire. Capt. Loring's machine had run for it and escaped, Loring receiving a slight head wound. The machines behind had been stopped by huge boulders across the road and all had received several volleys until the machines halted.

When the chief of the tribe had fully persuaded himself that the automobiles were American and not part of an Armenian attacking party, he restored their belongings and let them pass to the friendly Kurds, who were beside themselves with rage at this treatment.

The problem of getting away from Kulp was not easy. Shamil Beg said the party must spend the night or else be robbed of their rifles by his own uncontrollable men along the road after leaving the camp. But at dawn he gave the signal for the party to proceed. The automobiles started, Shamil Beg riding in the lead to guarantee safe passage. He had planned to ride to the camp of Gen. Harbord on horseback, but he never came. Was he killed by his own men for letting the prey escape? A few shots were heard after he quitted the party at the brow of the plain of Ararat. The party waited a while for him out upon the plain and then rolled along under the silent protection of the mighty mountain to report, "All here, sir" to Gen. Harbord, who too had spent a sleepless, watchful night, anxious for his party, and, too, suspecting an attempt might be made to capture him by the men of Shamil Beg.

-a foreword*

CALIFORNIA produces 6.7% of the nation's crops—on only 1.8% of the cultivated area of the United States, and with but 3% of its population, and less than 2% of its farming inhabitants.

California leads the nation in eighteen soil products. She raises more than 50% of the country's entire output of eleven of these products.

California's fertile soil, her golden sunshine, and the energy of her happy people have given her this leadership. The wealth resulting from that leadership is being used to develop her other resources and potential industries.

To assist in California's development has always been an important function of the *Los Angeles Trust and Savings Bank*. The forthcoming series of articles which we will publish, dealing with California's leading products, will interest every resident and visitor in our city.

* *Introducing a series of nine newspaper advertisements entitled "California Leads the Nation"—to be published in this paper on Monday and Friday of each week.*

LOS ANGELES TRUST AND SAVINGS BANK
"The Bank for Everybody"
SIXTH AND SPRING STREETS

1835 SOUTH MAIN STREET
SECOND AND SPRING STS.
HUNTINGTON PARK
PICO STREET AND GRAND AVE.
SEVENTH ST. AND CENTRAL AVE.
AVALON, CATALINA ISLAND

"Sent from California to Everywhere"

BODIES OF SOLDIERS FROM SIBERIA MIXED.

SLAIN OFFICER'S FATHER DEMANDS RE-IDENTIFICATION OF 111 BURIED HERE.

[EXCLUSIVE DISPATCH.]

CHICAGO, Nov. 23.—Possibility of a War Department order requiring the exhumation and re-identification of the bodies of 111 soldiers who recently were brought back from Northern Russia has developed with the inability of Dr. William P. Collins of Racine, Wis., to locate the casket containing his son, Lieut. E. R. Collins.

The lieutenant was popular in Racine, and the home town was prepared to give its hero a large military funeral last Friday. Then the father opened the coffin and found the body sent to him was that of Charles O. Dial of Carlisle, Ind. He has wired the Adjutant-General as follows:

"Body sent to me belonged at Carlisle, Ind. Body exhumed at Carlisle at my request belonged to Summitville, Ind. Body exhumed at Summitville was not right one. Is it my business to have all these bodies exhumed, one after another, or is it your business to have them all taken up at once?

SHOULD RECTOFY MISTAKE.

"Have names and identification numbers sent to zone supply office at Chicago. Have all bodies not previously identified exhumed, and have each name and identification number sent to Chicago. Then you can tell where bodies belong. All bodies so far proved to be misplaced. Is it not time to get busy?"

"Somebody's to blame, and we wish to know who," said Vilas Whaley, a friend of Lieut. Collins. "It looks very much as if they placed the bodies in coffins and then sent one indiscriminately to each of the 111 addresses."

LEGION IS NEUTRAL.

[BY A. P. NIGHT WIRE.]

SAN FRANCISCO, Nov. 23.—Neutrality toward industrial disputes over hours and wages was decided upon yesterday by a resolution passed unanimously by a subcommittee of the State Executive Committee of the American Legion of California. The resolution calls upon the Oakland Post to reconsider its action in pledging support to members returning to work at shipyards here, which will open Monday, after being closed by a strike since October 1.

LOSES MONEY AND CHECK.

Declaring that pickpockets "went through" him while he was riding on an East First-street car, late Saturday evening, C. E. Potter of 317 South Soto street reported to the police yesterday that he had been robbed of a billbook containing $240 and a pay check from a San Francisco shipbuilding concern.

To Cure a Cold in One Day

Take LAXATIVE BROMO QUININE (Tablets). It stops the Cough and Headache and works off the Cold. E. W. GROVE'S signature on each box. 30c.

GASSED and shell-shocked soldiers relieved and cured by the wonderful steam cure baths at Arrowhead Springs. Steam and water radio-active.—[Advertisement.

FRANCE ALARMED BY CHINESE MARRIAGES.

LABOR BATTALION COOLIES DESERT BRITISH RANKS TO SETTLE DOWN.

[BY CABLE—EXCLUSIVE DISPATCH.]

PARIS, Nov. 21.—France is facing the "yellow peril." The peril is so acute that M. Pams, Minister of the Interior, has issued an official communique warning French girls not to marry Chinese.

It seems that the partner-seeking Celestials are A.W.O.L.'s from the coolie labor battalions with the British Expeditionary Force imported to France to build roads and do most every other kind of military work except that in the front-line trenches.

HURRY INTO "CITS."

The wily Mongols have slipped out of their British uniforms and into "cits" or cast-off French or American uniforms and have been settling down in various cities, towns and villages of France.

Some have gone into bootlegging opium, others have been lucratively engaged in rounding up silver coins to melt down as bullion and some have become farmers or tradesmen. All have shown a keen desire to marry a French girl or two in order to have a silent business partner.

M. Pams receives reports from all over France on marriages, deaths and births and was amazed at the item among the weddings which showed that 250 French girls had married Chinese. He caused an investigation to be made by the secret French police and found that most of the Chinese who had espoused fair French maidens already had a dozen or more wives back in China.

WARNING TO GIRLS.

So M. Pams indited his communique, warning all French women that such was the case and also dealing liberally and freely with the Chinese mother-in-law question. It appears that Chinese mothers-in-law are the deadliest of the whole human species, according to M. Pams, owing to the well-known proclivities of the Celestials of worshiping their ancestors.

M. Pams has asked the French military authorities and the police to round up all the Chinese to find out what their status is and to deport them—to England—if they were deserters from the coolie labor battalions.

NOT WORRYING OVER FAILURE TO RATIFY.

BRITISH MAJORITY PRESS APPROVES SENATE ACTION ON PEACE TREATY.

[BY CABLE—EXCLUSIVE DISPATCH.]

LONDON, Nov. 22.—Shelving the peace treaty causes no consternation among the British press or public except among the radicals and Socialists. The most patriotic press hails the Senate action, if not joyfully, at least with undisguised satisfaction.

A fair sample of the majority press is the Morning Post, which editorially says:

"To us the reason seems obvious. There are in America still citizens who have a robust faith in their own nation and a heartfelt pride in the sovereign freedom of the United States. And the United States to be put under a foreign committee sitting in Switzerland! Shades of Washington and Lincoln! Such is the attitude of the Republican party and we admire that attitude. That is an attitude worthy of free men and of the citizens of a great republic. When we see Englishmen like Lord Robert Cecil laboring to place England under the junta at Berne we would wish to exchange him for such men as Senator Lodge, who is so proud of his country that he refuses to abate one jot of its sovereign rights."

When Your Eyes Need Care

Try Murine Eye Remedy. At your druggist's, 60c per bottle. Free Book of the Eye Free, write Murine Eye Remedy Company, Chicago.

Give a Grafonola

To give a Grafonola is to open the door to endless hours of wonderful entertainment and musical education. Do not put off your purchase. To wait is to incur probable disappointment. Stocks everywhere are limited and the most popular models are selling rapidly.

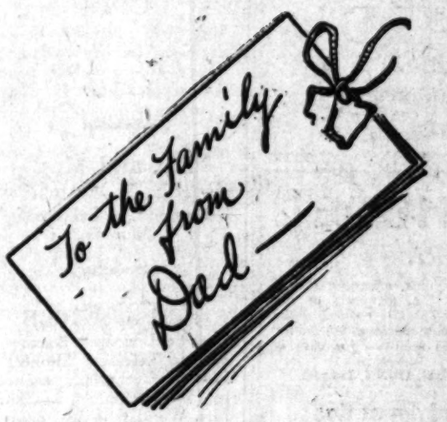

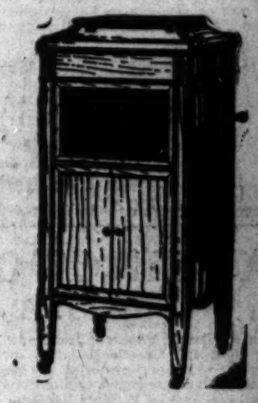

Model K-2
GRAFONOLA

$200

$20 Down and
$16.50 per month

We have Columbia Grafonolas for as little as $75—$7.50 down and

$6.50 per month

Victrolas from $25 up. You have a year's time in which to pay for any phonograph bought from the Birkel Co.

We extend a cordial invitation to you to hear the different models. You will be under no obligation to buy.

Here are also Victrolas in various styles and the wonderful new Blue Bird Talking Machines that are "made in Los Angeles"—a selection of the standard makes from which you will be sure to find the instrument you want.

Our Talking Machine Department is one of the most complete on the Pacific Coast—and Birkel Co. service is unsurpassed. We allow you a year's time to pay for any phonograph purchased from us.

Geo. J. Birkel Co.
"The Steinway House"
446-448 South Broadway

Columbia Dealers — Victor Dealers

The Brunswick Ultona

Plays ALL Records At Their BEST

ONLY on The Brunswick can you obtain this great feature—the Ultona all-record player. It is ...r or two in advance.

...ith the Ultona you are not restricted ...e make of records. You can play them ... And each is played as it should be, with ...roper diaphragm, weight and needle.

...other determining feature of the ...swick Method of Reproduction is the ...Wood Tone Amplifier, made entirely of ... on the violin principle. All metal con...tion is avoided, bringing out in rich ...y tones hitherto lost.

...ce you know The Brunswick, all other ...graphs lose their appeal.

...t us play it for you. Prices $32.50 ...500.

412-418 SOUTH BROADWAY

Wiley B. Allen Co.

KIMBALL PIANOS—KNABE PIANOS—MASON AND HAMLIN PIANOS

...ERS, SAN FRANCISCO, OAKLAND, FRESNO, SAN ... SAN JOSE, SACRAMENTO, PORTLAND, ORE.

Brunswick

ALL RECORDS PLAY ON ALL MACHINES

...pel-jac

Back the Thanksgiving of Old—

Do you remember years ago how Grandfather had that little old jug of cider especially for Grandma's Thanksgiving Dinner? —and you were just aching for Thanksgiving to come—and with it the drink of cider. Hearken aback the mem'ries of those good old days—a glass of sparkling Apel-jac — sweet Champagne Cider adds a tingling joy of good cheer to the day of Thanksgiving. Order a case or two today.

—*just say "you want it for Thanksgiving."*

...EN ICE ...RAGE ...ANY

TURNER FIXTURES

Your Assurance of Convenience, Sanitation and Lasting Satisfaction

G. H. Turner Co.

Specialists in High Grade Plumbing Fixtures.
122 East Ninth Street

ALHAMBRA WOMAN IS ROBBERY VICTIM.

Diamonds and other jewelry valued at several hundred dollars were stolen from the residence of Mrs. E. B. Cogswell of 115 North Raymond avenue, Alhambra, Saturday evening, according to a report made to the police yesterday by A. B. Shutts, City Marshal at Alhambra.

Mrs. Cogswell is said to have been robbed of five rings, two of which were set with diamonds; a gold beauty pin, a sorority pin, set with diamonds, and a silver lavaliere.

RENE Coat and Gown Shop

Made to order.

735 South Hill St. Reasonable Prices

IN the Rotogravure Section of the Sunday Times you will find reflected every phase of life.

The Times Free Information Bureau
619 South Spring Street

THE TIMES FREE INFORMATION AND RESORT BUREAU is for the accommodation and benefit of persons seeking interesting routes of travel, desirable hotels and rest, recreation and recuperation at the seashore or in the mountains.

Particulars are furnished by competent attendants and by correspondence to the general public regarding rates and attractions of railroad and steamship lines, hotels and pleasure and health resorts. Photographs, descriptive circulars and transportation literature are kept on hand for inspection and distribution. Times readers can obtain here in a few minutes, without the delay incident to writing for it, all the information necessary for a safe and enjoyable journey or vacation. This service is absolutely free. Literature may also be obtained at the New Times Building, Broadway at First street.

PERSONS CONTEMPLATING VISITING LOS ANGELES ARE PRIVILEGED TO HAVE THEIR MAIL ADDRESSED TO THE BUREAU.

Resorts

THE BELVEDERE
SANTA BARBARA

Now is the time to visit this wonderful hotel, before the winter rates become effective. All sorts of outdoor and indoor diversions. Splendid surf bathing and plunge.

The mountains and the sea meet at Santa Barbara. The best preserved of any of the old California Missions is there. It is a picturesque city, alive with historic interest. Three and one-half hours by rail or motor from Los Angeles. A delightful scenic trip. Your choice of three auto routes. Boulevard all the way.

D. M. LINNARD,
DIRECTING MANAGER.
ALFRED K. BENNETT,
RESIDENT MANAGER

ARLINGTON HOTEL
SANTA BARBARA

An absolutely Fireproof Hotel—All Outside Rooms, affording plenty of light and air—Headquarters for Tourists from all parts of the world. Private Lavatories in connection with all rooms. Ideal climate the year round. Automobile road is now perfect, 3½ hours' run, Los Angeles to Santa Barbara. Unexcelled facilities for care of automobiles in hotel grounds.

E. P. DUNN, Lessee.

The Most Attractive and Sportiest Golf Links in California

CATALINA STEAMER SCHEDULE
EFFECTIVE WEDNESDAY, OCTOBER 1ST.

Leave Pac. Elec. Sta. Los Angeles, 9:00 A. M.	Leave San Pedro 10:00 A.M.	Arrive Avalon 12:15 P.M.
Leave Avalon 3:15 P.M.	Arrive San Pedro 5.30 P.M.	Arrive Los Angeles Pacific Elec. Sta. 6:45 P.M.

The Wilmington Transportation Company reserves the right to change this schedule without notice. For other information about Catalina steamers call at 124 Pacific Electric Building, or phone Pico 36 or 10564.

ST. CATHERINE HOTEL OPEN ALL YEAR

PLENTY OF ACCOMMODATIONS
SANTA MONICA BEACH AND OCEAN PARK

—No better winter climate found anywhere—Splendid Apartments, Cottages, Hotels, Rooms, etc., at reasonable rates for the winter season. Countless sports in the out-of-doors. The ideal home for the family found at these delightful Crescent Bay resorts. A visit will convince you. For interesting data, write Chamber of Commerce, Ocean Park.

U.S. GRANT HOTEL
SAN DIEGO
J. H. HOLMES, MGR.
O. L. Chaffin, ASST. MGR.

VENICE
THANKSGIVING DAY
50 FREE TURKEYS
ALL DAY PROGRAM

MILE HIGH WELCOME ROUND TRIP $2.00

WHEELER'S HOT SPRINGS Elevation 1840 Ft. in Ventura Mts. A real place for enjoyable beneficial outing. Our orange trees denote moderate climate and our saddle and hiking trails, tennis and other amusements, together with our natural hot mineral tub and plunge baths make an attractive combination. Hotel and housekeeping cottages. Information 7-eek-Finish or ask Mr. Foster bureaus or write Webb W. Wilcox, Mgr., Wheeler Springs, Cal.

The Hotel and Bungalows
at BEVERLY HILLS Open the Year Around

REDONDO BEACH No better place in which to spend your winter. Surrounded by a crescent-shaped elevation of land. Fully protected from eastern winter winds. The most ideal and invigorating climate on the Pacific Coast. Best fishing. Largest hot and salt water plunge on Continent. Redondo caters to the family and boasts the finest and most up-to-date schools. Its High School is unexcelled.

Steamships

TRAVEL BY STEAMSHIP
The ADMIRAL LINE
PACIFIC STEAMSHIP COMPANY
TICKET OFFICE Corner Fifth and Spring Streets (Alexandria Hotel)
Telephones—Main 2882; Home 12333.
Long Beach Office, 115 W. Ocean Ave.

SAN FRANCISCO--SEATTLE--TACOMA
S. S. QUEEN SAILS TUESDAY, NOV. 25TH.
S. S. PRESIDENT SAILS THURSDAY, NOV. 27TH

SPECIAL NOTICE
Sailing of S. S. Spokane Wednesday, November 26th, is Canceled.

SAN DIEGO Daylight Trips Every Monday and Saturday

BERTH AND MEALS INCLUDED IN ALL FARES.

THE Circulation of the Times is Growing Faster Than Ever.

FINAL WEEK!

The Royal Marimba Band
Will conclude its engagement at
The Alexandria
Next Saturday night. It will play each evening this week for dancing during the dinner hour, 6:45 to 8 o'clock, in
The Alexandria Grill
And will furnish dance music in the Franco-Italian Dining Salon nightly from 9:30 o'clock on

Mr. and Mrs. Ralph J. Wonders
Featured in Exhibition Numbers

Tea Dances
Are held every afternoon, 4:30 to 6 o'clock. "Blondie" Clark's Orchestra, assisted by Paul Whiteman, Mr. and Mrs. Wonders in attendance.

The Alexandria Quartet
Is furnishing the best in music each day in the main dining-room from 6:45 to 8:30 o'clock.

Steamships

CUNARD ANCHOR
Passenger and Freight Service

NEW YORK TO LIVERPOOL
Caronia ..... Dec. 13
Carmania ..... Dec. 17
Carmania ..... Jan. 21
Orduna ..... Dec. 27
Orduna ..... Jan. 31

NEW YORK TO PLYMOUTH, CHERBOURG AND SOUTHAMPTON
Mauretania ..... Nov. 29-Dec. 24
Mauretania ..... Jan. 17

NEW YORK TO PLYMOUTH, AND HAVRE.
Royal George ..... Dec. 11
Royal George ..... Jan. 14
Royal George ..... Feb. 14

NEW YORK TO PLYMOUTH. HAVRE AND LONDON
Saxonia ..... Dec. 20

NEW YORK—LONDERRY—GLASGOW
Columbia ..... Dec. 10

Freight Shipments Solicited Company's Offices, Cunard Building, Market and First Streets, San Francisco, or Local Agents.

CP OS
DIRECT SAILINGS TO
Great Britain-Continent

FROM QUEBEC—4:00 p.m.
Steamship Date To
Emp. of France Nov. 24 Liverpool

FROM MONTREAL—10.00 a.m.
Tunisian Nov. 21 Antwerp
Scandinavian Nov. 26 Liverpool
Scotian Nov. 26 Antwerp

FROM ST. JOHN, arrival C. P. R. train from Montreal.
Metagama Dec. 4 Liverpool
Grampian Dec. 8 Havre-London
Pretorian Dec. 10 Glasgow
Corsican Dec. 12 Liverpool
Sicilian Dec. 18 Glasgow
Emp. of France Dec. 18 Liverpool
Tunisian Dec. 20 Antwerp
Scandinavian Dec. 31 Liverpool

All Information from
CANADIAN PACIFIC OCEAN SERVICES
Phone 84323
685 So. Spring
Los Angeles

THANKSGIVING DINNER
HOTEL CLARK
12 to 2:30
6 to 8:30
Dinner served in our ATTRACTIVE DINING ROOM. Private dressing rooms can be had for family parties if desired.
SPECIAL MUSICAL PROGRAM
Make Reservations NOW
Phone—Broadway 7200 or 60667
HILL STREET
Between 4th and 5th
LOS ANGELES

Edwin Clapp Shoes for Men. Los Angeles Agency.

Harris & Frank
437-443 South Broadway

Los Angeles Hotels and Apartments

HOLTON ARMS
WEST ADAMS AT HOPE ST.

An apartment-hotel of surpassing luxury and refinement. A few three and five-room apartments now available—$75. to $150. per month, term leases—

Hotel Stowell
414-416-418 SOUTH SPRING ST.
FIREPROOF—275 ROOMS, EACH WITH PRIVATE BATH
CAFE OF POPULAR PRICES IN CONNECTION
$2.00 to $5.00 "Rest easy at the Stowell"

EXCESS PROFITS TO COAL MINERS.

Garfield Urges Wage Boost Without Price Rise.

Workers to Get it Instead of the Government.

All Sides Anxious to Bring About a Settlement.

[EXCLUSIVE DISPATCH.]

WASHINGTON, Nov. 23.—The final effort of the administration to settle the strike of the bituminous coal miners, and of their wage dispute with the operators will get under way tomorrow.

There is a joint meeting of the miners and operators scheduled for tomorrow forenoon at which Dr. Garfield, the fuel administrator, is to appear and try his hand at bringing the opposing interests together. There also is to be a conference attended by Dr. Garfield, Atty.-Gen. Palmer, his assistant, Charles B. Ames, and Secretary of Labor Wilson, at which the final movements of the government will be discussed.

Both the miners and the operators were standing pat today. Acting President Lewis of the mine workers' organization, said that the union having accepted Secretary Wilson's proposed compromise of a thirty per cent. wage advance, it is up to the government to obtain the assent of the operators.

T. T. Brewster said that the operators, being unable to concede so great an advance without greatly increasing the price of coal, it is up to the government to effect a settlement.

Dr. Garfield has carefully concealed the move he will make tomorrow although he is known to hold that the production of coal must be resumed this week even if it should become necessary for the government to take possession of the mines temporarily and employ the army to get out the coal.

It is widely conjectured that before the government concludes the negotiations there will be a disclosure of the wartime profits of the bituminous operators. While the operators have maintained all along that they would be compelled to pass a wage advance on to the consumer in the shape of higher prices for coal, Dr. Garfield has insisted that no price advance would be justified by a reasonable pay raise.

Dr. Garfield undertook to convince the operators at their first interview that nearly all of them could afford to raise wages as much as thirty per cent. without advancing prices. According to the figures on the cost of production in 1918 which he submitted from the files of the fuel administration, the operators have been making huge war profits, a large proportion of which they have paid over to the government in the shape of excess profits taxes.

BIG PROFITS.

That the operators have been taking enormous profits has been known ever since the government began fixing the prices of coal. Dr. Garfield admitted that these prices had been fixed high enough to allow a reasonable profit to the mines with the highest cost of production which were comparatively few in number which Dr. Garfield deemed it necessary to keep going in order to attain maximum fuel production during the war. The result was that the mines of low production cost made immense profits at the government prices.

Dr. Garfield relied on the excess profits tax to relieve such operators of their swollen gains. Dr. Garfield holds that most of the operators will still make reasonable profits if they advance wages without raising prices. The only loser will be the government, which will received less in excess profits taxes.

Some high production cost mines might be driven out of business, but many of these mines were not operated extensively until Garfield encouraged production with his high war-time prices.

OPERATORS RELUCTANT.

The operators did not take kindly to Dr. Garfield's suggestion that they sacrifice their war profits to a wage advance to the miners without raising prices, and their entire fight is now directed to the protection and continuation of the gains to which they have been accustomed in the last two years.

The operators contend that the cost of operation has increased so much in the last year that their war profits are a thing of the past. The entire dispute has been transformed into a contest between the operators and the administration. The operators are ready to compromise with the miners on a 30 per cent. advance if the government authorizes increased prices. The administration cannot yield without rejecting Dr. Garfield's figures showing a price advance unjustified and without setting at naught its promises to keep down the cost of the necessities of life.

Although the day brought no new developments here, it was evident that both sides recognized a settlement could not long be delayed. Reports received by operators from Middle Western States showed the coal scarcity already had reached the famine stage and that the cold weather had brought hardship.

Several operators declared their willingness to accept whatever proposition the government might offer. With the entire country aroused to the need of resuming the normal production of coal, neither the miners nor the owners of the properties, they said, could afford to turn a deaf ear to government recommendations.

WASHINGTON.

[BY A. P. NIGHT WIRE.]

EVERETT, Nov. 23.—Railroad division offices here have received orders from Northwest regional headquarters, ordering that without exception applications must be made for release of bituminous coal shipments. No coal is to go to a community where their is a week's supply of fuel on hand and no fuel dealer is to deliver coal to a householder who has a week's supply.

MONTANA.

[BY A. P. DAY WIRE.]

MISSOULA, Nov. 23.—Officials of the Great Western Coal Company yesterday announced that the company would refund to purchasers $1.80 on each ton of coal sold at $12.80 and that the price hereafter would be $11. The company was warned by United States District Attorney Day that prosecution under the Federal Fuel and Food Act would result unless this course was followed.

COLORADO.

[BY A. P. DAY WIRE.]

DENVER, Nov. 23.—Seven hundred coal miners in the Northern Colorado fields left their work yesterday, according to their leaders, on an indefinite vacation, demanding union recognition.

Properties of the Colorado Fuel & Iron Company in Fremont county and at Created Butte, Colo., were closed yesterday when 600 employees walked out, alleging discrimination against union men.

ILLINOIS.

[BY A. P. DAY WIRE.]

CHICAGO, Nov. 23.—Additional shutdowns of industrial plants, mainly in the Central West, are in prospect as the approximately 425,000 striking bituminous coal miners began their fourth week of idleness.

More encouraging reports from West Virginia and Colorado were received, but from the other soft coal fields no indication came of an intention to resume work. With the supply being shortened daily, however, it was agreed among officials that if disaster was to be averted something must be done quickly. More than 1700 carloads of coal were received in Chicago from the East yesterday, but were held for release only to public utilities and indispensable industries. In emergency some of it would be released to homes. The fuel situation is becoming acute throughout Indiana.

George W. Reed and T. W. Proctor of the northwestern regional coal committee, today sent a message to the Mayors of all cities and villages in the northwestern region, asking them to present suggestions to the public and secure their co-operation in the conservation of fuel in the present emergency.

CANADA AFFECTED.

[BY A. P. NIGHT WIRE.]

MONTREAL, Nov. 23.—Announcement of an impending curtailment of train service in Canada because of the coal shortage was made yesterday by the railway war board. Virtually no coal has been received from the United States for two weeks because of the miners' strike.

PATENTS GRANTED TO CALIFORNIANS.

[EXCLUSIVE DISPATCH.]

WASHINGTON, Nov. 23.—Californians granted patents follow:

Charles D. Barclay, Ontario, signal.

Ebenezer M. Bliss, Berkeley, water closet flushing apparatus.

George B. Burnham, Buroostray, obtaining potassium sodium sulfate from saline liquors.

Clay M. Conine, Modesto, clothes pin.

Josiah A. Dewey, assignor to Dewey-Davenport Company, San Francisco, sofa bed.

Thomas J. Doyle, Los Angeles, educational and amusement device.

Alexander P. Elliott, assignee of one-half to A. L. Stewart, Los Angeles, obtaining magnesium carbonate.

Konrad L. Hendricks, Pasadena, luggage carrier.

Ralph M. Jackson, La Habra, removable cylinder liner.

John C. Johnston, San Jose, peach pitter.

Estes H. Layman, Pacific Beach, vehicle tire.

Louis A. Lefrancois, San Francisco, combined toaster and boiler support.

Jesse C. Martin, Jr., San Francisco, air admission means for boiler furnaces.

Francis M. Morgan, San Francisco, facial contour restorer.

Stanley L. Myers, Berkeley, hairpin.

Alfred N. Nelson, Long Beach, life-saving boat.

James C. Riley, Los Angeles, rupture appliance.

William W. Wilson, Los Angeles, pump.

FARMERS WOULD GET INTO POLITICS MORE.

[BY A. P. NIGHT WIRE.]

CHICAGO, Nov. 23.—Government control of finance, the railroads, the packing industry and active participation in politics were the principal points in a co-operative programme for farmers and workers adopted yesterday at the final session of a conference of representatives of farm and labor chiefly sponsored by the Farmers' National Council. A committee was appointed to present the programme to the American Federation of Labor and railway brotherhoods at their conference in Washington, December 15.

SAYS REINDEER SOLVE PROBLEM.

Stefansson has Plan for Increasing Meat Supply.

Explorer Would Make Use of Arctic Regions.

Herds Cheap to Keep and Propagate Rapidly

[EXCLUSIVE DISPATCH.]

CHICAGO, Nov. 23.—One billion, six hundred and fifty million pounds of fresh meat yearly, at a production cost of 1 cent a pound, utilizing nothing but lands which at the present time are considered unproductive.

That is one of the aims toward which Vilhjalmur Stefansson, Arctic explorer, is working. He was in Chicago yesterday.

"Reindeer constitute the future meat's upply of the world—or a majority of it," he said. "This year only 20,000 head were killed, but listen—

"Twelve years ago the reindeer industry was put on a commercial basis with 1200 head. Today there are over 200,000. No females are being killed, only the surplus males.

"People do not understand the possibilities of northern countries. Our civilization originated in the tropics. We have always been afraid of the land to the north. It was a land of mystery, yet it has always proved the land of the future.

WINTERS EXPENSIVE.

"Here is my theory. Farmers in North Dakota and Canada have tried cattle for meat production purposes. Their attempts have been a failure, simply through the fact that cattle climatically originated in the south. They can be transported to northern climates, but they are unable to provide for themselves on snowswept prairies.

"True, they can be raised. We can cultivate hay, build huge barns to house them, purchase machinery for their care; but in the end it is an expensive proposition. One of my farmer friends in Alberta tells me his cattle eat $60 worth per head of hay a year. Add that to other costs of production and you will see that even with the high price of meats the stock raiser in the north is not making any money. As a matter of fact, the large ranchers of Montana have lost during the last year.

"Take, for instance, the American bison. Here was an animal native to the north middle belt. His production would cost little and he can subsist during the winter months on what the ground produces.

"In the far north is the reindeer, or caribou. Both animals, by the way, are the same. The reindeer is domesticated and the caribou wild. The reindeer, which was domesticated before history began, can grow fat where cattle would starve to death.

PLENTY OF ROOM.

"In Alaska there are 100,000 square miles of land suitable for grazing purposes. In Northern Canada there are 1,000,000. The supply of reindeer will double every three years. In twenty years Alaska alone will be able to ship 5,000,000 carcasses a year.

"These can be delivered at Seattle for $4 a head. The hide alone is now bringing better than that. And reindeer meat is sold on the market for 29¾ cents a pound. The average weight per carcass is 150 pounds.

"In Alaska Eskimo families take care of the herds, two families to a herd. These are paid $400 a year per family, and are furnished with food, clothing and other Eskimo necessities. A herd of from 5000 to 6000 animals is thus cared for at about $2000 a year, or 40 cents a year per animal.

"Caribou are existing upon the farthest north land ever discovered. We are aiming toward their propagation as a means of furnishing a great part of the world's meat supply."

CHADDOCK ON STAND IN RAISIN HEARING.

ASSOCIATION CLAIMS BEST OF IT IN TESTIMONY BEFORE TRADE COMMISSION.

[EXCLUSIVE DISPATCH.]

WASHINGTON, Nov. 23.—By the direct examination and cross questioning E. L. Chaddock of Fresno, the contentions of the California Associated Raisin Company were verified today before the Federal Trade Commission. When the cross-examination was concluded late this afternoon President Giffen and General Counsel Sutherland were much pleased with the situation.

During the session Mr. Chaddock admitted that since the establishment of the association, prices had been stabilized to the benefit of the grower, packer, merchant and consumer. It was also brought out that the whole industry was in much healthier condition, and that there was no longer a carryover of part of one crop into the next year, due to the widespread business-building advertising campaigns carried on by the association. It was admitted that the raisin had been popularized to a greater degree than ever in this manner, and that the standard of packing and handling the product of the vineyards of Fresno county had improved greatly.

QUERY ON BRANDING.

When the witness was asked why the independent packers opposed the law requiring the branding of all packages with the name of the kind of grape from which the raisins were made, he said that the independent packers had on hand many cartons which would be obsolete under the new law. When it was stated that on account of this difficulty the law was not put into operation for a year following its passage, the witness was unable to remember that the independent packers and handlers still opposed the law.

M. F. McLaughlin representing McNeil, Higgins and Company of Chicago, was the only other witness. He said that he was not able to have private brands packed under his own name, and in his own packages as heretofore.

Some of the San Francisco brokers and jobbers are to be placed on the stand Monday. It now appears that the hearing will last until Wednesday, and perhaps will go over until after Thanksgiving.

AUCTION SALES

The Times is the official and exclusive Newspaper medium for the Auctioneers' Association.

AUCTION

Complete high-grade furnishings of several elaborately furnished homes, Monday, Nov. 24th, at 10 a.m., 100 East 33rd Street, corner Main and 33rd Streets. These are elegant furnishings, consisting of 1 Emerson upright piano, 1 Victrola and records, drop-head sewing machines, solid mahogany and walnut bedroom set; mahogany, fumed and quartered oak, bird's-eye maple, white enameled dressers; chiffoniers, solid mahogany gentleman's chifforobe, massive William and Mary davenport, golden oak 54-inch pedestal dining tables, chairs to match; mahogany and fumed oak davenports and davenettes; Anglo-Persian, Bigelow, Electric, Wilton, Axminster and Body Brussels rugs; massive brass and 2-inch continuous post full size three-quarter beds; steel springs; white curled hair, silk floss and cotton mattresses; mahogany and fumed oak rockers; massive fumed mahogany, golden oak library tables; kitchen cabinets, gas ranges, dishes, cooking utensils, etc., etc.

Don't miss this sale of high-grade furniture at your price. Come early. We sell fast. Our motto, square dealing, courteous treatment.

MOXLEY and YOUNG, Auctioneers
109 E. 33rd Street, corner Main Street

Auction Today, 9:30 A.M., Monday, Nov. 24.
1026 So. Figueroa Street.
A Large Consignment of Bedding and Linens.

Including ten dozen sheets; sixty pairs of Blankets; 12 dozen Bath and Face Towels.

LINENS AND BEDDING WILL BE SOLD IN THE FOREGROUND.
EXTRA LARGE AND FINE SALE OF FURNITURE AND FURNISHINGS.

Among the other numerous items to be offered at this sale are Oak Writing Desks; beautiful combination Oak Bookcase and Desk; Oak and Wicker Rockers; Fumed Oak Dining Set consisting of top extension table and 6 leather seated chairs; a nice assortment large and small WILTON, BODY BRUSSELS AND AXMINSTER RUGS; beautiful Brass, Vernis Martin and White Enamel Continuous Post Beds; Vernis Martin, continuous post, single size TWIN BEDS, Box and Coil Springs; Silk Floss and Cotton Felt Mattresses; a magnificent Dresser and Mirror Circassian Walnut Dressing Table with French Bevel Plate, cost $30; several Oak, Birdseye Maple and Circassian Walnut Rockers; two fine couches, upholstered over hair; 50 odd Rockers and dining chairs; SINGER and WHEELER & WILSON FOOT-POWER SEWING MACHINES; White Enamel Baby Cribs; English Breakfast and drop-leaf Kitchen Tables; PENINSULAR WHITE ENAMEL FOUR-BURNER GAS RANGE; also other ranges; Gas and Oil Heaters; a nice assortment of Kitchen Utensils and many other items of interest.

This will be an ALL DAY SALE. HOT LUNCH SERVED TO PATRONS AND GUESTS AT NOON. "Come, eat, drink and be merry."

Sale positive, under any weather conditions.

HART AND BALL
"Los Angeles' Progressive Auctioneers." 61201
Member L. A. Auctioneers' Association.

AUCTION
Clean Furniture, Rugs, Etc.—Ten Rooms
TUESDAY, NOV. 25, 9:30 A.M.
515½ S. OLIVE ST. (Rear Cottage)

Dealers and everybody wanting good furniture get busy and come. Building to be wrecked. Everything must be sold and removed on or before Thanksgiving.

THREE HOUSES AND LOTS
Good for Homes or Rental Investment
Sold Together or Separately
965, 973, 975 COURT ST.
Fronting on Court Circle. 1 block east of Beaudry.
FRIDAY, NOV. 28, 3 P. M.

There are 2 6-Rooms and 1 7-R. Houses with total frontage of 150 feet. This is close-in property and we are authorized to sell it to the highest bidder under the hammer. Satisfactory Terms will be given.

STROUSE & HULL, Auctioneers
62705 325 Story Building

AUCTION
Wednesday, Nov. 26, at 1425-27 W. 24th St.

We have removed for convenience of sale 10 homes of extra fine furniture, of Wilton, Body Brussels and Axminster rugs, all sizes; mahogany davenports, upholstered in tapestry; Stickley fumed oak loose leather cushion chairs, rockers, chairs, library tables and writing desks, mahogany china cases, secretaries, center tables, Reed-craft rockers and chairs, Victrola and assortment of records; musical instruments will be sold promptly at 10 a.m.; dining-room set, electroliers and silk shades, sideboards, 9-piece mahogany bedroom set, cost $480, consisting of bed, dresser, triple mirror dressing table, chiffonier, night table, rocker and chair; mahogany, curly birch, fumed oak and bird's-eye maple and ivory dressers, chiffoniers, center and library tables, massive brass and 2-inch continuous post brass, Vernis Martin, white enamel steel beds, Ostermoor coil springs, silk floss and cotton felt mattresses, down pillows, 7-piece oak and box leatherette slip seat chairs, English breakfast and drop-leaf tables, 3- and 4-burner gas ranges, gas plates, straight wood and coal, oil and gas heaters, grates, refrigerators, lawn mowers, dishes and cooking utensils. Everybody welcome and invited. Remember, we sell the goods.

LIBERTY AUCTION COMMISSION CO.
Phones 75722, 75550. R. P. [illegible]

AUCTION TO-MORROW

Tuesday, Nov. 25th, at 10 a.m. sharp, at 553 Maple (Between Sixth and Maple). We will sell one of the finest and most complete second hand clothing and fixtures of C. H. Edelman. This stock consists of 150 suits, 75 overcoats, 75 single coats and vests, 75 pairs pants, 50 pair shoes, 50 assorted hats, 15 Tuxedo and Prince Albert suits. The fixtures consist of 2 glass wall cases 14 feet long, 7 feet high and 6 inches deep; 2 clothing cases, iron clothes racks, 2 floor cases, tailor's table, press boards, press irons, 2 large mirrors, 1 regulator clock, and many other articles too numerous to mention. The entire stock will be sold without limit or reserve to suit the trade. Dealers are invited. A two-hour sale.

For Information, Pico 3321. R. STARK.

GROCERY FIXTURES
Paints & Hardware.
S. W. Kohn, THE Reliable Auctioneer sells Today MONDAY, Nov. 24, 10 A.M. Sharp at 8100 S. Vermont Ave., Cor. 81st.
EXTRA LARGE STOCK.

KEY WEST-HAVANA AIR LINE PLAN OF FLIER.

[BY A. P. NIGHT WIRE.]

NEW YORK, Nov. 23.—Lucien Coupet, the French aviator, who flew from Paris to Dakar, Africa, left yesterday for Cuba with Duy Dorol, aviator and engineer, and four expert French mechanics to formulate plans for establishment of the proposed air transportation line between Havana and Key West. Lieut. Penton Gibson of the Aerial League of America accompanied the party.

EPISCOPALIANS ASK AID FOR SUFFERING.

[BY A. P. NIGHT WIRE.]

ST. LOUIS, Nov. 23.—An appeal for liberal contributions to the Innocents' Day collection to be taken up by various denominations December 28, next, for the suffering poor, was made today by the Right Rev. D. S. Tuttle, presiding bishop of the Protestant Episcopal church in the United States. The appeal was in compliance with a request from the Archbishop of Canterbury and directed attention to the fact that the Pope had made a similar one.

Rush Siberian Soldiers' Christmas.

[BY A. P. NIGHT WIRE.]

WASHINGTON, Nov. 23.—Owing to an advance in sailing date, the War Department has announced that Christmas packages for soldiers in Siberia must reach Fort Mason, San Francisco, by November 28.

Platt Music Co.
622 So. Broadway

THE Blue Bird Phonograph

An Evening's Entertainment Costs Less Than a Penny

Our Blue Bird Payment Plan Makes Purchasing Easy

Hundreds of Happy Blue Bird Phonograph Owners In Los Angeles

Blue Bird Phonographs Play All Records Needles Free For All Makes

Order Your Thanksgiving or Christmas Blue Bird Phonograph Now!

PLA... 62...

Open Even...

AUCTION

high-grade furnishings of several elaborate fra
Monday, Nov. 24th, at 10 a.m., 109 East Eigh
Main and 33rd Streets. These are elegant furn
ting of 1 Emerson upright piano, 1 Victrola and
head sewing machines, solid mahogany and oa
set; mahogany, fumed and quartered oak, bird
ite enameled dressers; chiffoniers, solid mahogan
atterobe, massive William and Mary fumed oa
4-inch pedestal dining tables, chairs to match
fumed oak davenports and duofolds; Angio, Fo
Electric, Wilton, Axminster and Body Brus
brass and 2-inch continuous post full size
beds; steel springs; white curled hair, silk fla
attresses; mahogany and fumed oak rockers; ma
hogany, golden oak library tables; kitchen table
shes, cooking utensils, etc., etc.
this sale of high-grade furniture at your co
early. We sell fast. Our motto, square dea
tment.

OXLEY and YOUNG, Auctioneers
reet, corner Main Street Phone South 1

Today, 9:30 A.M., Monday, Nov. 24.
1025 So. Figueroa Street.
ge Consignment of Bedding and Linens.
sheets; sixty pairs of Blankets; 12 dozen Pillow Sl
Towels.
BEDDING WILL BE SOLD IN THE FORENOON.
R AND FINE SALE OF FURNITURE AND HOUSE
FURNISHINGS.
other numerous items to be offered at this sale to
oks; beautiful combination Oak Bookcase and Wr
ther Rockers; Fumed Oak Dining Set comprising 4
chs and 6 leather seated chairs; a nice assortment
WILTON, BODY BRUSSELS AND AXMINSTER R
Vernis Martin and White Enamel Continuous Post Be
ttresses, all single size TWIN BEDS; Box and
ers and Cotton Felt Mattresses; a magnificent
Walnut Dressing Table with French Bevel Plate Gl
Oak, Birdseye Maple and Circassian Walnut Dress
upholstered over hair; 50 odd rockers and chairs;
ROGERS and WHEELER & WILSON DROPHEAD
White Enamel Baby Cribs; English Breakfast and Ba
tes; PENINSULAR WHITE ENAMEL FOUR-BUR
e other ranges; Gas and Oil Heaters; a nice assor
ns and many other items of interest.
an ALL DAY SALE. HOT LUNCH SERVED TO
GUESTS AT NOON. "Come, eat, drink and be m
under any weather conditions.
HART AND BALL.
Auctioneers Progressive Auctioneers." 61334.
Member L. A. Auctioneers' Association.

AUCTION
Furniture, Rugs, Etc.—Ten Rooms
ESDAY, NOV. 25, 9:30 A. M.
S. OLIVE ST. (Rear Cottage)
body wanting good furniture get busy and attend
Everything must be sold and removed day of sale.

HREE HOUSES AND LOTS
for Homes or Rental Investment
old Together or Separately
965, 973, 975 COURT ST.
ourt Circle. 1 block east of Beaudry
FRIDAY, NOV. 28, 3 P. M.
es and 1 7-R. House with total frontage of 124 ft. on
erty and we are authorized to sell it for what it
atisfactory Terms will be given.
OUSE & HULL, Auctioneers
325 Story Bl

AUCTION

Nov. 26, at 1425-27 W. 24th St., at 10 A.
onvenience of sale 10 homes of extra fine furnitu
ets and Axminster rugs, all sizes; massive overst
tapestry; Stickley fumed oak loose leather seat
tables and writing desks, mahogany and
r tables, Roodcraft rockers and chairs, Victrola
usical instruments will be sold promptly at 11:0
chairs and silk shades, sideboards, 6-piece ivory
ds, dressers, triple mirror dressing table, bench,
chair; mahogany, curly birch, fumed and golden
re, chiffoniers, center and library tables, leather
attresses; Vernis Martin, white enamel steel beds,
and cotton felt mattresses, down pillows, 7 dozen
hogany, golden oak library tables; kitchen table
chairs, English breakfast and drop-leaf tables,
ve, gas plates, airtight wood and coal, oil stoves
ve movers, dishes and cooking utensils. Dealers
re; we sell the goods.
LIBERTY AUCTION COMMISSION CO.,
H. F. DIVVER,

TION TO-MORRO
30th, at 10 a.m. sharp, at 558 Maple (OUR
We will sell one of the finest and classiest
g and fixtures of C. H. Edelman. This
overcoats, 75 single coats and vests, 60 pr
orted hats, 15 Tuxedo and Prince Albert
glass wall cases 14 feet long, 7 feet high
othing cases, iron clothes racks, 2 Singer
boards, press irons, 2 large mirrors, hea
r articles too numerous to mention. The
limit or reserve to suit the trade. Dealers
sale.
B. STARK,
e 3221.

ERY
RES
ehouse, Auctioneer
ale, Nov. 24.
rop at
ce, Cor. 31st.
E STOCK.

VANA AIR
OF FLIER.
ver, 23.—Lusten
aviator, who
Dakar, Africa,
Cuba, will Duy
engineer, and
motation to
establishment
transportation
and Key West.
of the Aerial
accompanied the

S ASK
SUFFERING.
ver 1
23.—An appeal
ions to the In-
ion to be taken
ominations De-
r the suffering
by the Right
presiding bishop
piscopal church
. The appeal
with a request
of Canterbury
on to the fact
made a similar

ews' Christmas.
ver 1
ber 23.—Owing
ailing date, the
has announced
ngs for soldiers
ch Fort Mason,
November 28.

HART and BALL
Los Angeles' Progressive
AUCTIONEERS
Real Estate, Livestock,
Sheridan, Furniture and
Sold Gardens.
We buy, sell, SPOT CASH
sell on COMMISSION
1026 So. FIGUEROA
Phone 62888.

AUCTION
GROCERIES
E. W. KOEN,
The Reliable Auctioneer
will sell some day next week the
stock of groceries and
butcher and grocery fixtures, as
For full particulars, see bill
Times.

Thos. B. Cl
Auctioneer
Dealer Antique Furni
911-913 South Hill Stre
61607
Member L. A. Auctioneers'

W. Dwight Ha
General Auctioneer, 1003-5
St., Near 11th.
tion house in the
in every branch of
Watch my ads and attend
Cash advanced on consig
all information call or
L. A. Auctioneers' Associa

AUCTION
RHOADES & RHOA
Expert Live Stock Auc
Rhoades and Rhoades
Sales conducted in all parts of
and adjoining States.
Offices
1203-5-6-7 S. Main St.
Phones: Main 8

ARTHUR J. KEL
Expert Appraiser and Auc
High-class art and Oriental
rior furnishings a specialty. Fine
way 1611.
Member Auctioneers' Associa

Platt Music Co
622 So. Broadway

There's still time to order that Thanksgiving Blue Bird Phonograph

Thanksgiving Day is next Thursday. If you want a Blue Bird Phonograph to furnish the fun and amusement for that great day of thanks, you had better order now.

This is none too soon to order your Blue Bird Phonograph for Thanksgiving or even Christmas. Blue Bird Phonographs are mighty hard to get, and there will not be near enough to go 'round for the holidays. Why not decide today to order this great entertainer. You will never realize the great amount of real joy and entertainment there is in store for you until you possess a Blue Bird Phonograph. It is true, some makes of talking machines are plentiful, but there is a great big reason. Can you afford to take chances before hearing the Blue Bird? Even if you do not care to purchase today, we will gladly demonstrate. A Blue Bird Phonograph is an investment—it pays 100% dividends every day.

An Evening's Entertainment Costs Less Than a Penny

Our Blue Bird Payment Plan Makes Purchasing Easy

Hundreds of Happy Blue Bird Phonograph Owners In Los Angeles

Blue Bird Phonographs Play All Records Needles Free For All Makes

Order Your Thanksgiving or Christmas Blue Bird Phonograph Now!

Order one of these popular Thanksgiving outfits Today

PLATT'S BLUE BIRD Phonograph Outfit .....NO. 21
Style No. 300 Blue Bird Phonograph, $215.00 (plays all records). Artistically designed cabinet in mahogany or walnut. Included are 20 double-face 10-inch 85c records of your own choosing. This Complete Outfit $232.00

PLATT'S BLUE BIRD Phonograph Outfit .....NO. 20
Style No. 175 Blue Bird Phonograph, $190.00 (plays all records); mahogany or walnut cabinet of handsome design. With this phonograph, 10 double-face 10-inch 85c records of your own selection. Outfit complete $198.50

PLATT'S BLUE BIRD Phonograph Outfit .....NO. 19
Style No. 230 Blue Bird Phonograph, $150.00 (plays all records), cabinet of beautiful design in mahogany or walnut. With this machine 10 double-face, 10-inch 85c records. Your own choice. Outfit complete $158.50

PLATT'S BLUE BIRD Phonograph Outfit .....NO. 18
Style No. 185 Blue Bird Phonograph, $100.00 (plays all records); attractive cabinet in mahogany. Ample space for records. With this Blue Bird, 6 double-face, 10-inch 85c records; pick them out yourself. Outfit Complete $105.10

(Lowest Possible Terms)

If you cannot call mail this coupon TODAY—

PLATT MUSIC CO., 622 So. Broadway, Los Angeles.
Send Blue Bird Catalog showing all styles; also complete information regarding your special easy holiday payment plan. This places me under no obligation to purchase.
NAME .....
ADDRESS .....

PLATT MUSIC CO.
622 South Broadway
NEXT TO ORPHEUM THEATER
Open Evenings Until 9 O'clock For Your Convenience

South of Tehachepi.

MOTHER OF TWO UNDER ARREST.

Police of Riverside Hold Wealthy Woman.

Indiana Authorities Charge Kidnaping.

Has been Living in California Under Assumed Name.

[EXCLUSIVE DISPATCH.]

RIVERSIDE, Nov. 23.—Reputed to be wealthy, and admitting she has been living here under an assumed name, Mrs. M. P. Hubbard of Brookville Ind., has been placed under arrest on the charge of stealing her own children, two boys, aged 9 and 13 years.

According to her story, Mrs. Hubbard, who has been known since her arrival here on October 11, as Mrs. Lynn, left Brookville July 11. She says she has been trailed by detectives ever since the trouble in which she finds herself involved, which is alleged to have arised from a divorce in which she was awarded custody of the two children for two weeks. The police are informed that it was during this period she is alleged to have kidnaped them.

Mrs. Hubbard regards her actions as entirely proper, however, and expresses a willingness to return to Indiana for trial.

She has telegraphed her attorneys to make preparations for a strenuous defense of the charges brought against her. "I lived with my husband for eighteen years, until I could stand it no longer," the fair prisoner declared. "He is one of the prominent attorneys of Indiana, but he managed to spend more than $90,000 of my money."

Since living here Mrs. Hubbard has sent her two boys to school, and has made a number of warm friends. Chief of Police Carlson has notified the Indiana officials of her apprehension, and is awaiting further instructions.

START NEW CHURCH.

Corner-Stone of Christian Edifice Put in Place at Long Beach.

[LOCAL CORRESPONDENCE.]

LONG BEACH, Nov. 23.—With impressive and appropriate exercises the big marble corner-stone for a new $25,000 First Christian Church, in the course of construction at Fifth street and Locust avenue was laid this afternoon.

Dr. George P. Taubman, pastor of the church, presided over the ceremonies. Out-of-town speakers were C. C. Chapman of Fullerton and Rev. M. Howard Fagan, pastor of the Wilshire Christian Church of Los Angeles.

The actual laying of the corner-stone was in charge of J. D. Sherer, who is erecting the edifice; Robert Orr, Los Angeles, architect, who drew the plans for the structure, and H. C. Morse, chairman of the church board.

A number of subscriptions were received following the laying of the corner-stone, a donation of $2500 by C. C. Chapman being the largest.

MAY LOSE HIS HEARING.

Wesley Tibbets, 19 years old, of 522 Dawson avenue, may lose his hearing as a result of being hit in the head by a baseball late yesterday afternoon.

Since the accident, the youth has been totally deaf. The ball struck the boy on the left ear, and he was knocked unconscious by the blow. He was taken to a local hospital, where it was announced this afternoon that both ears were seriously affected as a result of the accident, and that the young man may never regain his hearing.

FAVOR BUILDING MUNICIPAL PLANT.

START MOVEMENT IN TULARE FOR CITY CONTROLLED GAS SYSTEM.

[LOCAL CORRESPONDENCE.]

TULARE, Nov. 23.—Because of recent and frequent interruptions in the service given here by the Central Counties Gas Company, a movement has been started by a number of business men for submitting to the voters a proposal to establish a municipal gas plant.

Impetus was given to the plan by announcement of new gas wells in the Corcoran district, not far from here, with a capacity more than sufficient to supply all Tulare county towns. A similar movement is on in Lindsay, according to reports reaching here.

Statement is made by the city officials that the status of the present privately owned corporation is such its franchise can be declared forfeited at any time it can be proven the service has not been adequate to the demand.

COUNTY STARTS SUIT.

Would Condemn Land for New Public Highway.

[LOCAL CORRESPONDENCE.]

BANNING, Nov. 23.—The First National Bank of Banning is among the defendants in the suit brought by Riverside county, which asks for the condemnation of certain property in Coachella Valley for the construction of a State highway. Among other defendants are the Southern Pacific Railway, the Riverside Abstract Company, the Fraternal Brotherhood and the California Citrograph Company.

The action was taken on the instructions of the State engineering department, as the county has endeavored to buy a right of way across the lands involved, for a highway sixty feet wide, but has failed as the price asked in the opinion of the county was exhorbitant. The highway which runs from Riverside to El Centro, passing diagonally through the Coachella Valley, by way of Indio and Coachella. Besides the defendants named, the suit includes 150 other individual defendants and a number of John Does.

NEW CHURCH IS DEDICATED.

Bishop Attends Ceremony at Pasadena.

Crown City Bankers Plead Cause of Renters.

Boy Rabbit Raisers Hold Big Get-Together.

[LOCAL CORRESPONDENCE.]

PASADENA, Nov. 23.—The new Catholic church of St. Elizabeth at the northwest corner of North Lake avenue and Woodbury road was dedicated today by Right Rev. J. J. Cantwell, bishop of Monterey and Los Angeles.

The first unit of the parish building group, the parochial school, was built three years ago. Further building operations were suspended during the war, but this summer work was started on the church building proper, which was dedicated and consecrated this morning by the bishop.

The dedicatory services also inaugurated a week of mission services at St. Elizabeth's, conducted by a group of Paulist fathers from New York.

TO SPEAK TO LANDLORDS.

The Pasadena Clearinghouse Association wants Pasadena landlords to have a heart this winter. The organization will hold a meeting this week with local property owners in an effort to induce them to adopt liberal rules for winter tourists. One of the landlord's rules which the bankers will ask be abrogated in favor of winter residents who bring their families is that prohibiting families with children from renting upstairs apartments. Bankers of Pasadena are anxious that everything be done here this winter to make tourists feel welcome and to add to their comfort and convenience.

MANSION IS SOLD.

The D. W. Herlihy mansion at 735 South El Molino has been sold to Mrs. Mary C. Miller, of this city, for $25,000. It is understood that Mr. Herlihy, who is the president of a large wholesale and retail grocery corporation, will build a new home here.

RABBIT FANCIERS MEET.

Rabbit fanciers, most of them of youthful age, held a picnic today in the Arroyo Seco. The affair was under the auspices of the California Boys' Associated Million Rabbit Club. Initiation exercises for new members of the club were among the features of the day.

Remember that Grace Nicholson's Famous Pasadena Shop has the largest and finest selection of Indian baskets and old Navajo and Chimallo blankets in the West, and prices are lower than anywhere else on earth.—[Advertisement.

Right here in Pasadena, ten floors of new furniture at attractive prices. Pasadena Furniture Co.—[Advertisement.

ROSS FIELD AGAIN FULL TO CAPACITY.

GOVERNMENT BALLOON SCHOOL TRAINS MEN FOR FOREIGN SERVICE.

[LOCAL CORRESPONDENCE.]

ROSS FIELD (Arcadia) Nov. 23.—With the arrival, today, of 106 men from Carlton Field, Arcadia, Fla., and thirty-two from Ellington Field, Tex., the personnel of Ross Field has jumped to past the 900 mark. Today the camp is a hive of activity; khaki is seen everywhere, the parade grounds swarm with troops, the big observation balloons go up and down and all the varied and complicated routine of balloon-school instruction is being pushed forward steadily by officers in charge. The camp is nearly full, for 930 is the maximum quota allowed by the government. Receipt of another batch of recruits will undoubtedly make Ross Field "full up."

The Twenty-fifth Company, which has heretofore existed only on paper, is now in process of actual formation. Another company is being equipped and will be sent to Honolulu on foreign service within a short time. Capt. Lee W. Felt is now on his way to Arcadia from the islands, to command the new company on his return there. The men are fully drilled and ready to do all that is required in the way of observation balloon work.

The increased activity at this post is particularly noticeable at night, when K.C. and Y.M.C.A. huts are brightly lighted and humming with the voices of hundreds of enlisted men. Entertainments of varied kinds are being held almost nightly, and classes are in regular order for those who wish to make the most of their spare time. Only a few months ago it was thought the government intended abandoning the post. At that time the personnel of enlisted men and officers was reduced to a mere garrison, scarcely sufficient to guard the War Department's possessions.

CITIZENS FIGHT FIRE.

High Wind Fans Blaze; Endangers Adjoining Property.

[LOCAL CORRESPONDENCE.]

REDLANDS, Nov. 23.—The homes of John T. Collins and A. B. Gentry, at Alvarado and Clark street, were badly damaged in a fire last night, which was the most spectacular ever seen here. A sixty-mile gale carried burning embers three blocks away, and hampered the work of the firemen until more damage had been done than it was thought possible.

People in the path of the flame-ridden wind used garden hose in keeping their houses soaked and putting out small fires that sprang up on all sides.

The Collins house was almost totally destroyed. He is a well-known insurance man here and had his home well insured. The Gentry home was badly damaged, but most of the furniture was saved.

Thanksgiving Day Turkey Dinner $1.50. Bring your friends or family. Noon or evening. Merritt Jones Hotel, Ocean Park.

·GRECIAN·

The Art of Bread-making was a highly respected one even in ancient times. Today it has advanced to such an extent that an inspection of a modern bakery is time well spent. Bread is as important to you as milk—are you as careful in the selection of one as the other? "TABLE QUEEN BREAD" is made in a white-tile, sun-lit shop and a visit to ALL the shops will convince you that ours is an ideal one. We invite your inspection.

BRADFORD BAKING CO.

CAR SHORTAGE ACUTE.

Lack of Reefers Brings Fruit Picking to a Standstill.

[LOCAL CORRESPONDENCE.]

PORTERVILLE, Nov. 23.—The car stortage, which was relieved for a few days at the beginning of the orange season, has become acute again, and picking has been practically stopped in the principal orchards in the Porterville district. Railroad officials do not promise immediate improvement in the supply of reefers.

While the delay in shipping has materially improved the quality of the fruit, if the shortage continues for any great length of time it will mean that Central California fruit will come in direct competition with that from the southern counties, with a consequent probable reduction in the price.

SOLDIERS CELEBRATE.

Five Hundred Artillerymen Hold Armory Dinner and Dance.

For their first reunion, 500 members of the One Hundred Forty-third Field Artillery "Los Angeles's Own," and their friends, Saturday night celebrated in Exposition Park Armory with a banquet and ball. The regular army "fed" of chicken croquettes, ice cream, and other dainties were on the menu. Afterwards there were speeches and dancing.

The toastmaster was John P. Carter. Gov. Stephens was represented by Lieut.-Col. James McKnight and Mayor Snyder by Lorin A. Handley. Capt. Jesse McComas of the regiment delivered a talk and told of "old times." Mrs. Clara Shortridge Foltz represented the "Gold Star Mothers" and Frank McReynolds, "The Old Seventh."

The affair was under the direction of Paul F. Collins, a member of the One Hundred Forty-third.

EASTERN MEN BUY BANKS AT MONROVIA.

DETERMINED TO LIVE IN THE SUNNY SOUTHLAND THEY PURCHASE PROPERTY.

[LOCAL CORRESPONDENCE.]

MONROVIA, Nov. 23. — Controlling interest in the National Bank of Monrovia and Granite Savings Bank was purchased yesterday by C. W. Higgins of Minneapolis and I. A. Mellintihn of St. Paul, according to announcement made today by W. M. Baird, who retires as president of the two banking houses.

Under the new regime Dr. Higgins, who is a retired physician and banker of Minnesota, becomes the new president, and Mr. Mellentihn, formerly a Minnesota bank examiner, the vice-president. Augustus Adams, one of the bank's best-known officers, will remain as cashier of the two financial houses. Mr. Baird, though he expects to retire from active management of the properties, will still be associated with the new heads as a director.

Both the new banking men are recent comers to California, and have had many years of banking experience in Minnesota and North Dakota. They decided to come to Southern California and finally chose Monrovia, though the local banks were not for sale. Six weeks' negotiations were necessary to close the deal.

MJB Coffee IS THE BEST Why?

BUY THE 5lb. SIZE AND SAVE MONEY

Every Can Guaranteed
Also Packed in 3 and 1-lb. Cans

H. J. BRANDERSTEIN & COMPANY
300 AVERY STREET
(Santa Fe Warehouse Bldg.)
PHONES MAIN 11203 - MAIN 4129
LOS ANGELES

ASK FOR and GET Horlick's
-The Original
Malted Milk
For Infants and Invalids
Avoid Imitations and Substitutes

A Bad Cough
If neglected, often leads to serious trouble. Safeguard your health, relieve your distress and soothe your irritated throat by taking
PISO'S

CASTORIA
For Infants and Children
In Use For Over 30 Years
Always bears the Signature of Chas. H. Fletcher

ASCOT PARK
SPEED
Reserved Seats for "The Four Big Days"
—at—
Geo. R. Bentel Co.
1015 S. Grand Ave.
Alexandria Hotel
B. H. Dyas & Co.
L. A. Athletic Club
California Club
Lankershim Hotel

Young's
Shoes for Men
$6.50 216 W. FOURTH ST. 147 W. FIFTH ST. TITLE INS. BLDG.
$7.50 218 W. SIXTH ST. HAYWARD HOTEL
$8.50 428 S. BROADWAY 514 S. BROADWAY

Itched Till Almost Crazy
"For years my hands were almost raw. They itched so bad I was almost crazy. Scratched day and night. Used all kinds of medicine and got no relief. Lost all hopes of ever being cured until I got a trial bottle of D. D. D. Results were so great I got a large bottle. Can sleep now and will always praise D. D. D. —ROBERT K. HOLMES, Manakin, Va.
Anyone suffering from skin trouble—mild or severe—should investigate at once the merits of D. D. D. Try it today. We guarantee the first bottle. 35c, 60c and $1.00.
D. D. D.
Prescription for Skin Disease
The Owl Drug Company.

Ye Sign of Ye House of Weston
Purity Strength Flavor
Weston's specially prepared Malt and highest grade Hops for home brewing
E. J. Weston
111 West 9th St.
Los Angeles

TEETH THAT FIT
Plates, ALUMINUM, $10
Vulcanite $7
CROWNS & BRIDGES.....$4 UP
PAINLESS EXTRACTIONS...$1
(With or Without Gas)
X-Ray TEETH PHOTOS free
(When Work is Done)
Dr. Larba Lestier
622 S. Hill Street. Tel. 13822
Hours: 9 to 7; Sun., 9 to 12
NO PAIN

SKILLED SPECIALISTS
Drs. Shores & Shores
To be of value medical advice and treatment must be based on a clear conception of the diseased conditions to be overcome—otherwise it will be a case of "The blind leading the blind." It is not enough to go upon yourself with doctoring symptoms—You should hunt for the real cause of your ailment and treat that. Here is where experience, skill and knowledge are required. Catarrh, chronic and Nervous Diseases a Specialty for 26 years. Advice Free. 616-4-5 Lissner Bldg., 524 S. Spring st., Los Angeles. Hours 9-5. Evenings, 7-8; Sundays, 10-12.

Educated Toes Do Notable Work in Football Contests.

POWERFUL BOOTS WIN BIG GAMES.

Lodell's Toe Downs the Washington Staters.

Braden's Performance Ranks with the Best.

Claremont Press Coop Remarkable Edifice.

BY HARRY A. WILLIAMS.

Sensational kicking was prevalent in several sections Saturday, and proved to be the decisive factor in two of the big games played.

In two of them, Harvard vs. Yale and Oregon Agricultural College vs. Washington State, there were a brace of field goals, while a cleverly executed boot added excitement to the California-Stanford argument, and won for Illinois against Ohio.

Down at Claremont, Covington sought to give the people something to talk about in this immediate locality by trying for a goal from placement from a range of fifty yards. He failed, the kick being blocked, but the situation was one that made the try worth while.

Braden's drop kick, which sent the ball skimming between the Harvard goal posts from a distance of fifty-three yards, ranks among the most sensational toe performances of recent years. True, it lacks some yards of being a record, but in the history of the American game there have been only ten field goals executed from a longer distance.

Way back in 1882, Haxall, of Princeton, playing against Yale, is credited with having booted a field goal from the sixty-five-yard line. However, this, being the longest on record, was a place kick. The record for drop-kicking, held for a long time by Pat O'Dea of Wisconsin, and made in a game against Northwestern, has since been tied and surpassed. O'Dea's mark of sixty-two yards was equaled by George Gipp of Notre Dame, and excelled by Payne, a "busher." Payne, performing for the Dakota Wesleyan University, executed a drop kick of sixty-three yards. Some claim that Payne actually kicked from the sixty-five-yard line, tieing Haxall's mark, but this was not definitely established, and his performance stands officially at sixty-three.

Ranking fifth among the kickers is Davis of Dickinson with a place kick of fifty-eight yards. Then come Cowling of Harvard, Duffy of Michigan, Crowell of Swathmore, Benning of Utah and Wilcox of Mansfield with marks of fifty-five yards.

To the names of McCaa, of Lafayette, O'Brien of Mt. Union and Gurnsey of Yale, who shot goals from a range of fifty-three yards, must now be added that of Braden of Yale.

* * *

Although O'Dea was not rated as a sensational football player outside of his booting, most of the famous kickers have been great players in other respects. Kicking was just one of their accomplishments. Cases to prove this are numerous, as can be shown in citing such men as Brooks, Butterworth, Coy, Burr, Brickley, Haughton, McBride, Hudson, Douglass, De Witt, Baird, Sharpe, Halan, Hollenbeck, Walder, Hirschberger, Eckersall, Mt. Pleasant, Brewer, Reid, Veder and Kernan.

McBride was something of a novelty in that he was a southpaw as far as his feet were concerned. He booted with the left hoof. He and O'Dea once matched up in a test of skill and strength. That was the year that Wisconsin, coached by Phil King, played Yale in New Haven. In that game Pat tried only one drop kick, and it didn't go through. However, he out-punted McBride, although not by a wide enough margin to keep Yale from winning. It is doubtful whether purely as a punter O'Dea ever had an equal—certainly not a superior. As a rule his punts were too long for his ends. That is, they were so tremendous that the wing men could not get down under them.

* * *

Carl Ledell of Oregon Agricultural College added his name to the considerable list who have made two field goals in a single game. Taking the football records as a whole, this is not an extraordinary achievement, and has been surpassed on several occasions.

Sprackling of Brown made three place kicks against Yale in 1910, all of them from the thirty-yard line. Eckersall of Chicago executed three drop kicks against Wisconsin in 1905, each being for a distance of twenty-five yards. Eckersall subsequently added to his laurels with two drop kicks in a single game against Illinois.

In his performance against Wisconsin, Eckersall merely duplicated the achievement of Trafford of Harvard, who in 1890, shot three drop kicks over the Cornell bar.

* * *

The officiating in the Pomona-Occidental game Saturday was about the most exacting seen this season, and seemed to meet with the approval of Seward A. Simons, who occupied a place in the press box. Yardage was so scarce and hard to get that the linesmen were forced to go into the field and take measurements repeatedly. In fact, they covered more ground than both of the teams. There was enough work of a crew of surveyors. Speaking of the Claremont press coop, it is a remarkable edifice, being erected roughly along the lines of a conning tower, and might be mistaken for a crow's nest put among the live oaks. It is poised on stilts, and the occupants get a good view of the surrounding country and the full benefit of the wind. It is designed to accommodate approximately six persons, but it was demonstrated Saturday that thirty-six can be crammed into it and still live. Press coops are in one respect alike the country over, they attract total strangers in large quantities to the exclusion of working newspaper men.

* * *

Referee Jerry Abbot made a neat little speech before the game in which he stated that all persons wearing civilian clothes must seat themselves in the grand stand or in the cordon of autos which stood with their periscopes trained on the field of battle. Mr. Abbott seems to forget that everybody can't afford to wear civilian clothes and sit in the grand stand at the same time. Having delivered his ruthless speech, Jerry oiled up his whistle and the battle proceeded without anybody in civilian clothes gumming up the landscape.

* * *

There is a vast difference in the publicity systems of football coaches and baseball managers. The coaches claim nothing for their teams, and win everything, while the average baseball manager claims everything for his team and generally wins nothing.

* * *

The game opened in a hard wind that blew in from some distant place where they have more wind than they know what to do with. Pomona got its ruin by praying for it, but the wind sometimes comes without asking, and blows alike through the whiskers of the just and the unjust.

* * *

Occidental forgot and left its brass band at home, and was handicapped by having no moral support in the key of G. However, the trained rooters did well, even though they had no funnels fastened to their faces. Oxy has one noise that is remarkable. The yell leaders pass in front of the section making a rapid movement as though winding up the rooters. Then the rooters while unwinding emit a sort of growl that sounds like a set of rusty gears. Occidental also has a body movement that is a peach, when done in concert and by large numbers. The movement is a sort of shimmy from the hips up, and is done from north to south. At first we thought the rooters were swaying back and forth in the wind, but closer inspection showed they were working under their own power.

* * *

Between quarters the athletes took refreshments out of a sponge. Drinking out of a sponge has its advantages. For one thing, it is easy to refill and does not require a cork. Strange that nobody ever thought of carrying a pint sponge on their hip.

MOTOR THIEVES PICK ON BUICK.

Anyone seeing any of the following cars, stolen from the streets of Los Angeles during the past twenty-four hours, is requested to report same to Erven or Hickok of the Auto Club theft bureau or to police officials:

Buick 1916 touring, black body, license 369467; Buick 1918 roadster, blue body and yellow gear, 340233; Buick 1918 touring, green, 51928; Chevrolet 1918 touring, black, dealers' license 1225; Overland 1919 touring, green, 506-824; Ford 1917 touring, black, 258750.

BOB EVANS IS CARD SUCCESS.

New Stanford Coach Bests Record of Smith.

Shows More in One Year than Rival in Four.

Bears Play Ancient Football to Win "Big Game."

BY PAUL LOWRY.

Bob Evans, the Stanford football coach, is credited with a very succinct statement following the game with California on Saturday.

This is what he is reported as having said: "Exports agree that it takes from two to three years to develop a team. If we had had one more week of training he would have beaten California without doubt."

California supporters will find food for much thought in that assertion. If Evans is right the Bear football teams are due for some terrific lacings at the hands of the Cardinals in the next year or two—if. More on that later.

Consider, if you will, what Evans has done with Rugby material in one year, and then turn the other side of the page and glance at Smith's four-year record at California.

EVANS'S PERCENTAGE HIGH.

None but a biased partisan but will be willing to admit that Evans is batting close to the 1000 mark while Smith is hitting on the .250 perch.

Smith came to California in the fall of 1916 after the Bears had already had a whole year at the American style, following the switch from Rugby. True, Jimmy Schaefer, who coached them, wasn't a howling success in 1915, but as he was a simon-pure Rugby coach, no one expected him to be. However, following that famous 72 to 0 slaughter at Berkeley his team vindicated him, when later in the season, they held the same eleven, the University of Washington, to a 13 to 6 count.

That performance was quite as creditable as Smith's team put up in 1917. Washington won 13 to 3. Occidental defeated California for the state championship that year 14 to 13.

In 1917 California defeated Washington, a shell of its former great teams, 27 to 0, but lost to little St. Mary's 14 to 13, to Oregon 21 to 0, and was tied by U.S.C. 0 to 0.

In 1918, a year of S.A.T.C. football, California won from Oregon 6 to 0, and annihilated the Stanford military team, formed in twenty days, 67 to 0.

A JOKE?

Then Evans, an unknown in the football world of luminaries, came on the scene at Palo Alto. The wiseacres poked fun at him, said he was a joke and decreed an ingloricus career.

But what did Evans do? He assembled his material, not one whit better than Smith had at California four years ago and not knowing as much American football. He fashioned a team that he predicted would trim the Oregon Aggies. No one believed him—not even the most ardent Stanford sympathizer. They said he had the confidence of a fool. But the Cardinals won—defeated the seasoned Aggies 13 to 6, and lost to California 14 to 10. The "fool" has accomplished more in one year at Stanford than Smith at Berkeley in four years.

Evans brought his team into the "Big Game" with California an 8 to 10 shot. Judged by the Berkeley standard in the Bears' first year or two of American football the Cards should have been on the short end of a 100 to 1 bet.

POOR COACHING.

The 1919 "Big Game" has gone into history. California gained the decision. Just how much comfort the Blue and Gold adherents find in that victory is problematical. The theme will be a popular one, no doubt, for the Berkleyans who believe the coaching system needs revamping.

The main criticism to be offered is that California relied for the most part on ancient football to gain against Stanford ground. This in spite of the fact that Smith has at Berkeley the greatest aggregation of material for an open game that a coach could want.

Given two of Smith's substitute backfield men, we venture the assertion that Coach "Gloomy Gus" Henderson of U.S.C. could have shaped a team to trim California. As it was the Bears only won 14 to 13, and Henderson's material was fifty per cent. the caliber of Smith's.

PRESIDENT, BETTER, IS STILL VERY WEAK.

[BY A. P. NIGHT WIRE.]

WASHINGTON, Nov. 23.—President Wilson has "materially improved," but is still very weak, Dr. F. X. Dercum, Philadelphia specialist, found yesterday when he paid his regular weekly visit to the White House.

CARD-U.S.C. BABES TO MEET SATURDAY.

According to a telegram received at the University of Southern California last night, the Stanford freshman football team will play the U.S.C. yearling team next Saturday afternoon on Bovard Field.

Both teams have been defeated by the California babes, and they are evenly enough matched to put up a good contest. If the game is consummated it means the broadening out of freshman competition for the southern university.

Herd's team is scheduled to play the Occidental first-year team Wednesday at Patterson Field, which will make with the Stanford game two conflicts in a week for the Wesleyan babes.

ESSICK IS BACK FROM THE EAST.

Bill Essick, recently reappointed manager of the Tigers by Eddie Maier, is back on the job, having returned from an extended trip East. While in New York he got the promise of a pitcher and an infielder from the Yankees. Huggins's club has changed its mind about coming to the Coast, and will train in the South. The St. Louis Browns want to try Southern California training ground, and Essick offered them the use of the Vernon park for next spring.

BIG CROWD EXPECTED AT BEAR-COUGAR TILT.

[BY A. P. NIGHT WIRE.]

SEATTLE (Wash.) Nov. 23.—Washington is preparing for a record crowd of over 10,000 at the Thanksgiving Day Washington-California football game here. Special circus seats are to be built to accommodate the throngs expected.

Football at the University of Washington here is three times as popular as it was in 1917, according to the receipts of the Oregon-Washington game here recently. In 1917 the Oregon-Washington game brought about $3000. This year's game receipts totaled $7960.

R-38 TO BE MANNED BY AMERICAN CREW.

[BY CABLE AND ASSOCIATED PRESS.]

LONDON, Nov. 23.—When the world's largest airship, the R-38, flies to her new home in the United States, she will be manned by an American crew.

She will fly across the Atlantic late next summer with a United States naval crew aboard. The crew will be trained here by the royal air force.

The aerial monster will be completed by the end of next May.

PUCK CHASERS ARE UNDER THE A.A.U. BAN.

[BY A. P. NIGHT WIRE.]

VANCOUVER (B. C.) Nov. 23.—Several puck chasers who last year played on Pacific Hockey Association teams this year will appear in the Canadian Prairie teams of the Saskatchewan Amateur Hockey League. "Mickey" Mackay and Barney Stanley, Vancouver, and "Stan" Marples, Victoria, have already announced they will not play on the Coast. Protest has been filed against the reinstatement of the professionals by the amateur union.

FORAGE POISONING GETS WILD GEESE.

[BY A. P. NIGHT WIRE.]

SALT LAKE CITY, Nov. 23.—Eleven of the fourteen Canadian wild geese of the flock maintained at the Springfield, Utah, game farm are dead of forage poisoning, according to the belief of R. H. Siddoway, State Fish and Game Commissioner. The Springfield flock resulted from the detention of two Canadian wild geese there a year ago. The two increased to fourteen and fell victims to forage poisoning by feeding on some weed.

BILLIARD TOURNEY IN ITS THIRD WEEK.

The pocket billiard tournament at Nelms and Bird Billiard Parlor opens its third week tonight and will bring out the following cue experts: Monday, Tapel (90) vs. Shoof (80;) Tuesday, Shoof (80) vs. Fitzpatrick (80;) Wednesday, Dange (80) vs. Shoof (80;) Friday, Tate (90) vs. Shoof (80.)

The standing of players to date follows: Young, won 3, lost 0; Boggs, won 3, lost 0; Pence, won 2, lost 0; Dange, won 1, lost 0; Tapel, won 1, lost 1; Tate, won 0, lost 2; Shoof, won 0, lost 3; Fitzpatrick, won 0, lost 4.

SEATTLE HAS HOCKEY VETERANS IN LINE-UP.

[BY A. P. NIGHT WIRE.]

SEATTLE (Wash.) Nov. 23.—Seattle will have several members of its 1919 team on the line-up of the local Metropolitan Hockey team of the Pacific Coast Hockey Association this year. Frank Foyston and "Hap" Holmes, stars of a year ago, have both signed contracts to play here again this season.

IRON WORKERS COP.

Though Lee of Redondo banged out two home runs, the beach nine was bested by the Llewellyn Iron Works team, 4 to 3, at Redondo yesterday. Redondo made six hits and four errors; Llewellyn, six hits and no errors. Batteries for the winners: James and Selman; for the losers, Kessler and Copeland.

REDLANDS WANTS TO PLAY IN SEMI-FINALS.

FEDERATION OFFICERS RULE CITRUS BELT TITLE WASN'T DECIDED ON TIME.

[SPECIAL CORRESPONDENCE.]

REDLANDS, Nov. 23.—Football fandom of Redlands is wrathy over the announcement that the Citrus Belt league winner will get in the finals for the Southern California championship. Fans here believe that Redlands will wrest the Citrus Belt rag from San Bernardino in the deciding game here on Thanksgiving and had looked forward to Daniels, team cleaning up in the south.

But their hopes were given a death blow when Southern California Federation officials said that because the Citrus Belt League Championship was not decided by Saturday the winner can not get in the championship finals. It was stated that a notice had been sent out saying that all league championships must be decided by November 22, but no teams in the Citrus Belt have received the information.

San Bernardino could not advance the date of the game with Redlands because of the condition of the team. Coach Guy Daniels of Redlands wanted to start his team in the semi-finals although the game with San Bernardino has not been played, Redlands having a decided edge on paper, but federation officials said "no."

Local fans are still hoping that there will be some way, for the team is much better than the one put out last year by Daniels and that team was put out of the running by Coronado in the semi-finals. The fans here of course believe that the local team is worthy of a showing if the Citrus Belt title is won by Readlands and they hope some way can be arranged for it.

AGGIES WIN TITLE IN MOUNTAIN CONFERENCE

[BY A. P. NIGHT WIRE.]

DENVER (Colo.) Nov. 23.—With the 1919 championship already safely tucked away, Colorado Agricultural College will clash next Thursday with Colorado College, runners-up in the Rocky Mountain conference gridiron race.

FORT NINE WINS.

The Fort MacArthur ball team defeated the Salt Lake nine, 6 to 4, yesterday. Scharm for the winners struck out fifteen men, and allowed but seven hits. The MacArthurs secured eight hits off the delivery of Mitchell and Pertica.

Sore Throat, Colds
Quickly Relieved By Hamlin's Wizard Oil
Hamlin's Wizard Oil is a simple and effective treatment for sore throat and chest colds. Used as a gargle for sore throat it brings quick relief. Rubbed on the chest it will often loosen up a hard, deep-seated cold in one night.
How often sprains, bruises, cuts and burns occur in every family, as well as little troubles like earache, toothache, cold sores, canker sores, stiff neck, and tired aching feet. Soothing, healing Wizard Oil will always bring quick relief.
Get it from druggists for 30 cents. If not satisfied return the bottle and get your money back.
Ever constipated or have sick headache?—Just try Wizard Liver Whips, pleasant little pink pills, 30 cents. Guaranteed. — [Advertisement.

Government to Sell Flour
The United States Grain Corporation is prepared to divert from its flour purchases to sell and deliver IN CARLOAD LOTS ONLY, straight wheat flour in 140-lb. jute sacks, gross weight basis.
For Domestic Use at $10.00 per Bbl.
Delivered to any rail station in California, Nevada and Arizona.
Buyers jobbing or wholesaling flour purchased from the Grain Corporation must guarantee not to sell at more than 75 cents additional and wholesaler and jobber, in turn, requiring that the retailer will not sell at more than $1.25 additional to wholesaler's price in original packages and at price not higher than 7 cents a pound for broken packages of any size.
For further particulars apply to
United States Grain Corporation
343 Sansome Street,
San Francisco, Cal.

FOR LUMBAGO
Try Musterole. See How Quickly It Relieves
You just rub Musterole in briskly, and usually the pain is gone—a delicious, soothing comfort comes to take its place.
Musterole is a clean, white ointment, made with oil of mustard. Use it instead of mustard plaster. Will not blister.
Many doctors and nurses use Musterole and recommend it to their patients.
They will gladly tell you what relief it gives from sore throat, bronchitis, croup, stiff neck, asthma, neuralgia, congestion, pleurisy, rheumatism, lumbago, pains and aches of the back or joints, sprains, sore muscles, bruises, chilblains, frosted feet, colds of the chest. Always dependable.
30 and 60c jars; hospital size $2.50.
MUSTEROLE
WILL NOT BLISTER

Your Liver Is Clogged Up
That's Why You're Tired—Out of Sorts—Have No Appetite
CARTER'S LITTLE LIVER PILLS will put you right in a few days.
They act quickly though gently and give nature a chance to renew your health. Correct constipation, biliousness, indigestion and sick headache.
CARTER'S LITTLE LIVER PILLS
Small Pill—Small Dose—Small Price
DR. CARTER'S IRON PILLS, Nature's great nerve and blood tonic for Anemia, Rheumatism, Nervousness, Sleeplessness and Female Weakness.
Genuine must bear signature Brentwood.

A Bundle of Habits
From birth our lives are largely given to the acquiring of habits.
Many habits must displace others previously formed.
Commercially we form most of our buying habits from 20 to 40. During these years each generation decides for itself on material things.
The habit of the last generation of the "Saturday-night bath" is displaced evidently, for the modern hotel advertises every room with bath.
Perhaps the bathroom fixture people did not bring this change about—but they profit by it enormously.
Sunkist wants us all to form the habit of using more lemon products the year round.
If they can form a new habit or strengthen an old one they will sell more train loads of lemons.
What does habit do for or against your business?
Advertising can change habits.
Advertising space in the Butterick publications is for sale by accredited advertising agencies.
Butterick—*Publisher*
The Delineator
Everybody's Magazine
Two dollars the year, each

FIRST OFFERING
7% Preferred Stock, Cumulative
THE INTERNATIONAL MARKETING COMPANY, Inc.
This corporation, duly organized under the laws of the State of California, offers for your consideration the Preferred Stock at $100 per share (par value.) This stock is non-assessable and is exempt from City, County and State taxes.
The purpose of the corporation is to provide more economic channels for the marketing of the various fruit and vegetable crops grown in California and to encourage increased production. The need of such an organization is generally recognized by those who are familiar with the problems of the grower.
The project is backed by men of wide experience in the fruit and produce business and endorsed by prominent business men.
Detailed information upon request.
Permission to sell the stock of The International Marketing Company is granted by the Commissioner of Corporations of the State of California under Permit Number 8035.
The International Marketing Co., Inc.
Hollingsworth Bldg., Los Angeles.
Telephone 13672
THE INTERNATIONAL MARKETING CO., INC.
HOLLINGSWORTH BLDG.,
LOS ANGELES, CALIF.
Without obligation on my part please send me additional information regarding the stock issue of The International Marketing Company, Inc.
Name .....
Address .....

A Special Christmas Victrola Offer
Victrola X and 20 selections of your own choice on 10 double-faced 85c records for
$118.50
Make your choice now—a small payment will hold it for you even though there is a shortage later.
The Andrews Payment Plan is at your disposal if you wish.
ANDREWS
TALKING MACHINE CO.
350 South Broadway

We manufacture a superior line of bookbinding machines and accessories. You should see them.
Feeling the pulse of your Business
You can only do so by maintaining an efficiency in your accounting department that makes any and all figures immediately available when you want them. Baker-Vawter methods and equipment enable you to do this. The Baker-Vawter representative may help you solve just such problems. Phone or write Mr. Benjamin today.
BAKER-VAWTER COMPANY
Originators of Manufacturers Loose Leaf & Steel Ring Systems
MADE ON THE PACIFIC COAST
Los Angeles Office—806 Title Insurance Bldg.
Phone: Main 3345. 14878.

o-Fasts Primed for Auto Classic Thursday.

TEEN IN ASCOT RACE.

Pullen will Drive the Locklear Special.

ing Trials will be Held Tomorrow.

Tail Gives the Track a Once Over.

deline is broken. There are
entries for America's All-
mpionships to be run at As-
ngton Day, the nomina-
Kastor of Sacramento just
h under the wire and end-
fifteen total. With the
Chairman George R. Ben-
ley of the Kastor entry
the information that Ed-
's car would be the Lock-
, a lightning-like speed-
which has been rushed here
last for the popular driver.
the latest developments the
entry list now looks like

	Car—
	Frontenac
	Chevrolet Special
	Chevrolet Special
	Peugeot
	Frontenac
	Frontenac
	Mais
	Locklear Special
	Frontenac
	Mais
	Fiallelin Special
	Mais
	Detroit Special
	Elgin Special

is that there will be two
s in the qualifying trials
tomorrow afternoon at
. At that time each of the
will be required to drive
forty-eight seconds or bet-

STANFORD STILL IN COAST RACE.

[BY A. P. NIGHT WIRE.]

SAN FRANCISCO, Nov. 23.—The Universities of Washington, Oregon, California and Stanford are out in front in the race for the Pacific Coast university football championship, as the result of yesterday's games. Each has lost one game.

Thanksgiving Day games, wherein California meets Washington University at Seattle, and Stanford meets the University of Southern California at Los Angeles, are expected to determine which team shall represent the West in the annual meeting with an eastern eleven at Pasadena on New Year's Day.

Washington State College's defeat yesterday by Oregon Agricultural College was the second reverse of the season for the Pullman eleven and places it in the second class. Immediately after Washington State's brilliant victory over California, October 25, her team was considered the leading contender in the conference.

Selection of the western team for the play at Pasadna rests with the management of the Tournament of Roses, and in case of apparently even records held by California and any other university, the California players, it is thought, will be chosen.

JUNIOR GOLF ON WAY.

DEL MONTE, Nov. 23.—The event which budding golf stars have been watching with interest for weeks past gets under way at Del Monte on Thursday and lasts until Sunday, inclusive. It is the first annual California junior championship, open to boys and girls under 16 years of age. When all hands are eating turkey the field of youngsters will be striving on the links to qualify for the championship flight.

The California Golf Association has sanctioned the championship for the youngsters and is looking forward to the event developing some good golfing talent, in addition to stimulating the interest of the boys and girls in the royal and ancient pastime. Prospects are that there will not be a great many entries, but the boys and girls who have already entered are showing great form in their preliminary rounds over the links.

The regular Del Monte handicap tournament for men and women will run at the same time as the junior event. This tourney is assured to attract one of the biggest entries in years. Already a number of good players have entered.

The qualifying round of 18 holes will be played on Thanksgiving Day and the match play will be contested during the succeeding three days, with the finals carded for Sunday.

The Christmas and New Year tournaments, which are on the Del Monte schedule, are coming in for attention at this early date. Quite a few out-of-State golfers are in California and they will get in the competition against the California club wielders. There will be a big invasion from the Northwest and Canada and the East will also be represented.

COWELL FIRST IN TURK SHOOT.

Wins Three of the Thanksgiving Bird Prizes.

Presents One to L. A. Gun Club to be Shot For.

Bailey Finishes First in Practice Affair.

In the good fellowship Thanksgiving turkey shoot at the Los Angeles Gun Club, yesterday, C. A. Cowell of Chateau won three turkeys. He presented one to the club to be shot for again, which N. W. Nelson gained possession of after two shoot-offs. Cowell shot a score of 82x85.

O. A. Evans and Guy also won turkeys. Both men broke 25 each in the last event, and in the shoot-off Pulley won by breaking 14x15.

L. F. Bailey finished first in the practice shooting, with a 91x100 score. S. R. Arrick was second, with 84x100.

The complete summary follows:

TURKEY SHOOT.

C. A. Cowell	18 to 21	82x85
O. A. Evans	20 to 22	81x85
H. Parmann	19 to 20	78x85
N. W. Nelson	19 to 19	78x85
A. E. Stonehanger	17 to 19	78x85
L. F. Bailey	16 to 17	77x85
S. R. Holohan	19 to 20	77x85
R. L. Valleen	19 to 20	74x85
F. Downs	20 to 21	74x85
Charles Musgrave	18 to 19	67x85
M. A. Leach	16 to 17	67x85
F. H. Temple, Jr.	16	66x85
T. M. Johnson	16 to 17	66x85
S. F. Arrick	16	66x85
Lieut. D. S. Grimes	16	66x85
T. H. Whitelock	16 to 22	66x85
E. Crockett	16	64x85
W. Jackman	16	64x85
F. Meddis	16	63x85
J. K. Eaton	16	62x85
E. Smith	16	49x59
G. L. Fuller	16	49x61
Mrs. M. A. Nesbold	16	48x61
F. C. Miller	16	77x80
J. K. McDonald	15	81x85
L. H. Brown	14	82x85
Leon Angeling	16	78x85
G. F. Marrgold	16	77x85
G. M. McGinnis	16	12x30
J. W. Casmer	16	11x30

PRACTICE SHOOTING.

L. F. Bailey	91x100
S. F. Arrick	84x100
E. K. Mosby	46x 50
M. A. Leach	45x 50
H. Parmann	25x 25
C. M. Petit	24x 25
O. A. Evans	24x 25
Charles Musgrave	23x 25
S. R. Holohan	23x 25
J. T. Downs	23x 25
R. L. Valleen	22x 25
A. E. Stonehanger	21x 25
Lieut. D. S. Grimes	21x 25
T. M. Johnson	19x 25
L. H. Brown	19x 25
N. W. Nelson	18x 25

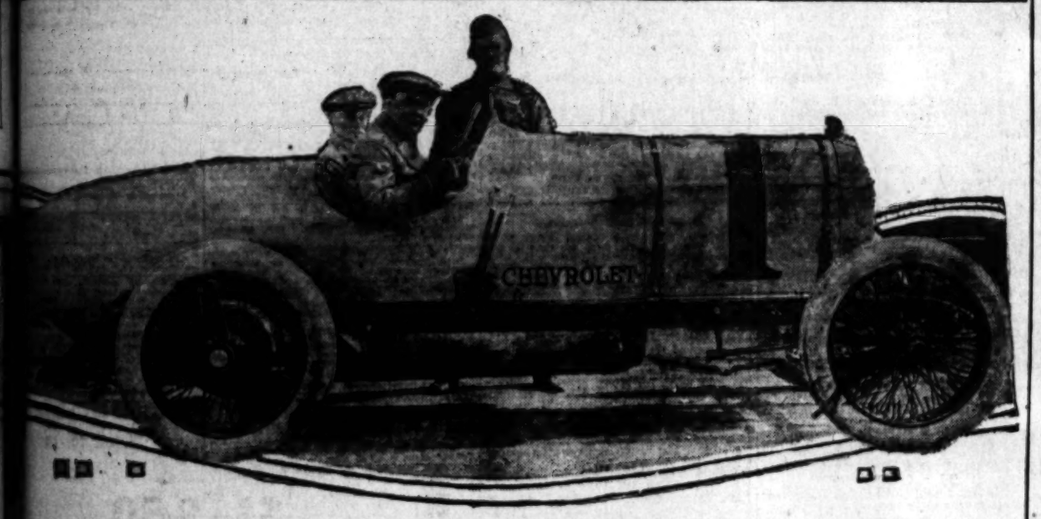

He'll Have to be Figured in the Ascot Race.

and the speedy Chevrolet Special which is being primed up to make a terrific dash for first honors in the Thanksgiving Day all-star
affair. The Chevrolet is credited with far better than 100 miles per hour and it is a cinch that the other race drivers will be
some stiff competition by this particular entry. Fourteen of the fastest cars in the country will take a running jump at the starting
Thursday afternoon.

respective time made by
stars will determine
positions. The drivers'
will be held at the
qualifications, and Ref-
A. Gerbutt will preside.
important news of days
announcement that Pullen
the wheel of the Lock-
the famous aviation
heard that Pullen had
to get a car fast enough
began telegraphing
-distance telephone
one and a car was
ignatt and started
It will arrive this
and Pullen will be here
North to begin practice
.

glad to be able to get Pul-
remember him one of the
drivers in the country to-
Capt. Locklear. "I know
chances, but he always
in head," and this from a
has dodged every law of
gravitation in the last

runs gullies, too, on the face
Pullens, known in his
as plain "Bill" Pickens.
Locklear is one of
Pullens, and great do-
long trips to Havana and
are now being prepared
Impresario.

gave the track the once
with his Philbrin Spe-
and is not new to him,
drive in 1914, but he
be sure that he had the
. He was not out for
time his first day, but said
would let a few kinks out

stated that all of the cars
ready.

ticket sale at Ascot
1915 South Grand ave-
than doubled that pre-
other race at Ascot. To
those unable to attend
daytime, the sale will
until 10 o'clock, beginning
Telephone orders are ac-
Broadway 4276 or 60217,
Bonsal announced. Such
will be held twenty-four

ILLINOIS TOPS OHIO STATE.

[BY A. P. NIGHT WIRE.]

CHICAGO, Nov. 23.—Final ranking of the teams in the western conference football race tonight gives Illinois, triumphant over Ohio State in the spectacular 9-to-7 game yesterday, undisputed claim to the 1919 gridiron championship of the "Big Ten."

The scrappy Illinois eleven, victorious in six of its seven games, finished the season with a percentage of .857, while Ohio pulled up in second place with .750. The Ohioans bagged three out of four games, losing their only contest to Illinois.

Chicago, although beaten by Wisconsin yesterday, finished in third place, while Wisconsin and Minnesota went into a tie for fourth place.

The season was remarkable because of the startling upsets and the tremendous interest in the game, which even surpassed the prewar days.

The final games marked the passing of some brilliant stars. "Chick" Harley, all-American half-back, played his last contest for Ohio, while Chicago lost six men.

GRIFFITH PARK GOLF.

Wednesday's ball sweepstakes for the women on ladies' day at the Griffith Park municipal links was won by Mrs. Grace Grundy, with 110—40—70. Mrs. C. B. McIntosh, with 107—36—71, took the second percentage of balls and Mrs. W. Howard Thomas the third, with 113—34—79.

On the coming Wednesday the women will contest an 18-hole medal play for a trophy, which, it is expected, will be ready in time for this tournament.

CLASS BALL SWEEPSTAKE.

Thanksgiving Day is staged an 18-hole handicap ball sweepstake. Class A handicaps, 0—10. Class C, 12—16. Class B, 18 and up.

TUFTS TROPHY.

No tournament is staged for this week-end, but on next week Saturday and Sunday an 18-hole qualifying round for the Edward B. Tufts trophy is slated. Qualifications will be in flights of 16 on gross score made in the qualifying round, with the match play following, all at handicaps.

The first flight competes for the Tufts trophy and golf balls will also be the prizes to winners, runners-up and winners of the defeated eights in as many flights as may fill.

CHAPLIN CUP.

Thirty-two struggled for a win on this trophy.

C. S. Riddle, with 78—12—66, won.

E. W. Varley turned in the best gross, 37—34—71, but, having turned in no cards for handicap, under the rule had to play at scratch.

Five gross scores were under the 80 mark, E. W. Varley, 71; "Dad" Aborn, 77; C. L. Riddle, 78; L. C. Potts, 79; F. W. Kohler, 79.

Following is the summary:

C. S. Riddle	78	12	66
L. C. Potts	79	13	67
F. W. Hall	82	12	70
J. S. Aborn	77	6	71
W. J. Miller	83	14	69
F. K. Gehwa	85	14	69
C. P. Stewart	80	10	70
M. N. Gould	80	18	71
Marvin Coppes	87	16	71
Burl Armstrong	85	14	71
E. W. Varley	71	0	71
F. W. Kohler	79	8	71
J. H. Alvord	86	14	72
J. S. Barnes	87	12	75
Thomas Pauly	87	14	73
W. M. Tabor	87	14	73
F. G. Geothesan	90	14	76
F. W. Fox	90	14	76
S. M. Grimth	90	14	76
F. W. Colman	88	12	76
C. D. Lewis	94	14	80
A. E. Nordquist	96	14	82
H. S. Wallace	112	24	88

No cards—H. N. Perry, Lee Bond, W. M. White, F. V. Dehut, R. M. Lee, R. W. Maupin, W. R. Updegraf, E. O. Row, E. A. Holmes.

In the postponed matches of the fall handicap Earl Nuttall won the defeated 6 of losing 10 or 64 by defeating E. B. Morse 1 up.

G. C. Harding won by default from Owen in the defeated 8 of losing 16 or 32.

Carlton H. Yates won the play-off of the triple tie in the last Dyas trophy tournament, defeating H. J. Bischoff and J. W. Hall.

E. B. Morse won the play-off in the ball sweepstakes tie in Class B, taking the first percentage of balls, Marvin Coppes by this defeat getting the second lot.

GLENDALE NET STARS CLEAN UP SYCAMORE.

The Glendale racketers dropped one match in nine to the Sycamore team yesterday. The suburbanites have cinched the flag in the Los Angeles County Tennis League. Following are yesterday's results:

Singles—Bowers defeated McKay, 6-3, 6-0; Thomason defeated Neihart, 6-3, 6-4; Shook defeated O. McKay, 6-2, 2-6, 6-2; H. Browne defeated Antrim, 2-6, 8-6, 6-1; Hayworth defeated Gardner, 6-2, 6-2; Silk defeated Craig, 4-6, 6-1, 6-0.

Doubles—H. Browne and Bowers defeated McKay brothers, 6-4, 6-3; Shook and Thomason defeated Neihart and Silk, 6-4, 4-6, 7-5; Craig and Hayworth defeated Antrim and Gardner, 6-4, 6-1.

SONS OF ST. GEORGE WIN SOCCER FRACAS.

The Sons of St. George defeated Santa Monica at soccer on the latter's grounds yesterday, 7 to 0. The beach men put up a hard fight, but the Saints displayed too much skill and experience for them. The game was witnessed by a large crowd, in which was a delegation from Los Angeles.

BARNETT FANS SIXTEEN AND ECHO PARK WINS.

Echo Park baseball team, playing on its own grounds, yesterday defeated the St. Benedicts, 4 to 0. Batteries for the winners were Barnett and Emo, and Roberts and Robinson for the losers. Barnett fanned sixteen batsmen and allowed only two hits. One of the six hits off Roberts was a home run by Arch Stern.

A COLD RELIEVER FOR FIFTY YEARS

Dr. King's New Discovery has a successful record of half a century.

TIME-TRIED for more than fifty years and today at the zenith of its popularity! When you think of that, you are bound to be convinced that Dr. King's New Discovery does exactly what it is meant to do—soothes cough-raw throats, congestion-tormented chests, loosens phlegm-pack, and breaks the most obstinate cold and grippe attack.

Dr. King's is safe for your cold, for your mother's cold, for the kiddie's cold, cough, croup. Leaves no disagreeable after-effects. 60c a bottle at your druggists.

Bowels Act Sluggish?

Irregular bowels often result in serious sickness and disorders of the liver and stomach. Make them act as they should with Dr. King's New Life Pills. Keep the liver active—the system free from waste. 25c. a bottle.—[Advertisement.

ASTHMA

or BRONCHITIS are needless and can be quickly ended IN ANY CLIMATE. Remlock 100 gives astonishing results. We cater to chronic cases of long standing. See demonstrator daily, 11 a.m. to 1 p.m., Nesom's Drug Store, cor. 6th and Hill sts. Write Remlock Hills Laboratory, 60 South Hill st., Los Angeles, Cal.

Copyright 1919 Hart Schaffner & Marx

Overcoat Style Preference

Men vary in their overcoat likes. Some fellows like big, roomy ulster models; some want the dressy, conservative Chesterfields; others like the snappy, young-looking form-fitters. Hart Schaffner & Marx make many models, in styles to suit every taste. Double and single breasteds, with or without belts; tweeds, fleeces, kerseys, chinchillas. Pronounced values—every one of 'em.

Clothes cost so much these days it is doubly important that you be entirely satisfied. It is our policy to give it to you. If we don't, we'll cheerfully refund your money.

J.B. Silverwood

"—the store with a Conscience"

BROADWAY AT SIXTH

THE HOME OF HART SCHAFFNER & MARX ALL WOOL CLOTHES

No waste!

Pyo-Rem Dental Cream is so concentrated that a little of it goes a long way. It is so rich in cleansing qualities that a half inch on the brush is enough. Hence the use of Pyo-Rem represents a *distinct economy*.

If you have not yet enjoyed the remarkable sense of cleanliness and freshness and vigor that Pyo-Rem gives your mouth—get a tube today! You will find it a soft, luxuriant Dental Cream that gives you a cool, refreshing "after-taste." Your teeth will be cleaner, whiter and sounder than ever before.

Pyo-Rem cleans and polishes your teeth to natural whiteness—without harmful grit or injurious chemicals. As safe to use as it is economical! Again—get a tube today!

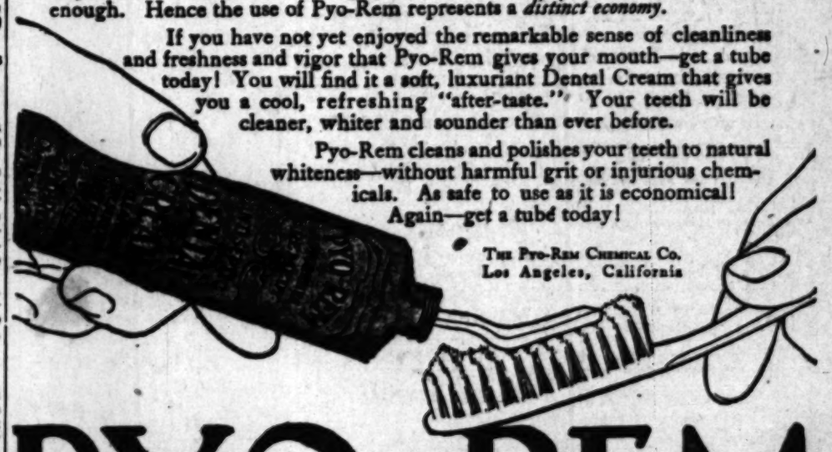

THE PYO-REM CHEMICAL CO.
Los Angeles, California

PYO-REM
Dental Cream

$5 FULL SET OF TEETH $5
Best Set (same better) $3.00
Gold Fillings and Inlay (Best) ... $1.00
Silver Fillings (Best) $5c
Gold Crowns, 22k (Best) $4.00
Bridge Work (Best) $4.00
Extractions (Painless) 50c
All Work Guaranteed for 15 Years.
ONE PRICE FOR ALL.
The only private dentist in Los Angeles doing such high-class dentistry at such wonderfully reduced prices.
Not a new concern. A private, modern office, with experienced operators that have been in this office for the past 10 years. Every modern instrument and equipment to insure your work to be the best.
References — Citizens' Nat. Bank, Parmalee-Dohrmann Co., and thousands of patients in Southern Cal.
Free Examination.
IMPORTANT.
My years of success in my present location have caused many advertising dental offices to imitate my advertisement.
Don't Be Deceived.
Be sure you are in the right office.
DR. J. ARTHUR PORTER,
Formerly Yale Dentists.
Phone 60744, 446 S. Bdwy

SOUTHERN CALIFORNIA TELEPHONE COMPANY

Classified Liners.

CLASSIFIED RATES.

Minimum space, 3 lines, or 12 words. No transactions of less than 25 cents daily or 50 cents Sunday.

Daily rate a line each insertion daily. Sunday rate a line each insertion Sunday. EXCEPTIONS—A rate of 10 cents a line daily and 20 cents a line Sunday applies to advertisements under the headings of "Money Wanted," "Personals," "Special Notices," "Lost and Found," "Rest Rooms," "Rooms and Board," "Money to Loan, Salaries, Chattels and Automobiles," "Money to Loan, Diamonds and Jewelry," "Money to Loan, Miscellaneous" and "Baths and Massage."

Minimum charge applies to each state and new publication insertion. Count five average words for the first line, and seven average words for each additional line in advertisements not to be repeated on or republished.

The Times will not be responsible for more than one incorrect insertion of any advertisement ordered for more than one time. The insertion of rejection of advertising will be rectified only by the cancellation of the charge made for the error. No refunds for discontinued orders will be made by advertisers with unfinished rate and rental terms. No adjustments for errors or for non-delivered answers will be made by us after a month in which may occur in other issues to the same advertisement. The Times reserves the right to reject objectionable or questionable advertising.

The right is reserved to classify all advertisements under appropriate headings, and to revise typographical errors.

"WANT AD" SUPREMACY.

The Times regularly prints practically all of the "Want Ads" published in all of the daily Los Angeles newspapers combined. Many of these exclusive ads not printed in any other newspaper.

Ads in classifications—Help Wanted, Situations Wanted, To Let, Automobiles, Real Estate, Business Chances—TIMES LEADERSHIP IS UNQUESTIONED.

By using THE TIMES ALONE, classified advertisers can cover Los Angeles and Southern California at one cost.

ONE-TIME NOTICES—
Of Special Interest.

[Under the following headings the most timely and important announcements of daily recurrence or unusual nature are carefully selected.]

DOCTOR FOR MEN—SPECIALIST 30 YEARS. Best methods. Permanent results. Examination free. 219 Douglas Bldg., 3d and Spring.

LOST, FOUND, STRAYED—
and Stolen.

LOST—BOSTON BULL, MALE, ANSWERS TO name of Punk; white stripe on face, white collar on neck, 2 white feet, over tail, ears cropped; wore brass lettered collar. $25 reward if returned to MR. FRASER, 416 Central ave., care of American Railway Exp. Co. Main 7131.

LOST—LIBERAL REWARD for ring of almost 1 carat, 12th, in the vicinity of Pasadena; diamond ring, large diamond, platinum mounting, set with several small diamonds, between 7th and Fair Oaks ave. Will pay reward for its return or for information leading to its recovery. CALL 88572.

LOST—In the 7TH ST. shopping district, AGUA MIRIM and DIAMOND LAVALLIERES. Liberal reward. W. P. REYNOLDS.

Phone 69677. 406 Higgins Bldg.

LOST—GENT'S MEDIUM-SIZED YELLOW traveling bag, between 5th and 9th sts., and Hope or Grand ave., addressed to Clark, 620 S. Grand ave.; any information, notify L. A. TRANSFER CO. Main 240. 10249.

STOLEN—FROM MY PLACE, 5 HORSES, 2 large bays and one brown. Rig same as shod. Liberal reward. Cor. 43d and Compton. Between Beach or call long distance, Jewett 1.

LOST — FROM MACHINE ON HIGHWAY BETWEEN Glendale and Los Angeles, with rain coat, containing papers and documents, Liberal reward if returned to 615 Bay Bldg. 18714.

FOUND—ON CAPE ON FOOTHILL BLVD., Sunday, 2 quarts; owner may have same by identifying and paying for this notice. Inq. 1000 Bonita ave., Long Beach, or Cal.

LOST—PAIR OF TORTOISE SHELL EYEGLASSES, between Pomona and Los Angeles, with case. Finder please return to 1000 Bonita ave., Long Beach, Cal.

LOST—A BOSTON BULL TERRIER, BRINDLE with female, at Seal Beach, Sunday night. Phone 2077, Long Beach. Reward. SEIER.

LOST—WILL PARTY WHO TOOK WHITE SUITE coat, 38 to suite Saturday at hotel and Sunday at 7th and Hope, please call? Party who received him, please call. 10 Hotel Rosslyn.

LOST—GRAY MARE, 1300, AND ROAN HORSE, white spot on face, 1500. Thursday morning, or 20 M. MIYAKAWA, corner Washington and Main.

LOST—FEMALE BOSTON BULL, ABOUT ONE year old; light colored, brindle, white collar, red and two scratches on the nose of "Dixie." Reward. TEL. 24-J. 745 E. Broadway.

LOST—NOVEMBER 19, LADIES, BLACK fur, between Santa Monica and Los Angeles, or Wilshire boulevard. Finder please phone 10-J, Santa Monica.

LOST—MILLER HALF SOLE, 38x3, ON 9TH at Los Angeles, Smart Set and Vermont cars. Return to 4764 PARSONS, 1426 W. 10th st. Phone 10-J.

LOST—A PAIR OF SHELL GLASSES WITH A cord attached and in a case, probably on 11th st. car. Suitable reward. Drive. 5830 S. BLAINE ST.

LOST—IN MERCHANTS, SMALL BROWN HAND bag containing valuable papers. Finder please notify Mrs. Perry having keys to immediate please notify P. H., 6063 MONTE VISTA ST., Los Angeles.

LOST—SUNDAY, SAT. EVE., NEAR COR. MAGnolia and Orchard ave., Boyle Heights; please return to 1067 ORCHARD AVE. Reward.

LOST—SMALL GRAY PERSIAN KITTEN. Return 111 S. CORONADO and receive reward.

LOST—LADIES' CAPE IN WONDERLAND PICture show on Main st. Reward. Return to 836 W. FIRST ST.

LOST—IN STORE—GOLD WATCH, WALTHAM movement, engraved in the back. Reward offered. PHONE 23022.

LOST—EIGHTEEN GAL. PIN-WHEATLE. Between Pico on 9th or 7th and Rosslyn Hotel. Call 54210.

LOST—MALE BULL PUP, ABOUT 6 MONTHS old, white and brown, marking, $15 reward. No questions asked. 953 EAST 47TH.

LOST—OVERCOAT ON RIDGE, ROUTE SATURday, between 7th and west 23. PHONE VERmont 4626. Reward.

LOST—PURSE CONTAINING TWO RINGS AND keys. Return 632 S. CROCKER ST.

STOLEN—CORONA TYPEWRITER, NO. 48,700. Reward $10. HERBERT, 226 S. Main.

SPECIAL NOTICES—
Miscellaneous.

WANTED—WISH TO PURCHASE A SECOND-HAND piano; piano must not be in first-class condition, as I can repair it myself. Address CL, box 8, TIMES BRANCH OFFICE.

FOR EXCHANGE—MY BEAUTIFUL NEW LATE style cabinet phonograph and records for a piano or practice piano or player. Address CL, box 858, TIMES BRANCH OFFICE.

Baths and Massage.

RADIUM SULPHUR SPRINGS—
Radium radio active mineral water. Drink and bathe. Rheumatism, arthritis, neuritis, skin diseases, chronic ailments. Purifies blood, heals sore throat. Best treatment for rheumatism, neuritis, sciatica, poor circulation, catarrh, stomach, liver, kidneys, bladder, heart disease, blood disease and female troubles. Electric, medical, mineral baths. Health resort; advice free. 1000 MISSION AVE. AND GOWER ST., South El Monte. Or take Alhambra car direct to Springs. Phone 871704.

CARLSBAD ELECTRIC SWEATS (LYING AND sitting); both sexes; perfectly equipped establishment; steam rooms, 10 a.m. to 12 m. Sundays 10 a.m. to 5 p.m. 507 BAKER-DETWILER BLDG. 412 W. fifth st. 62906.

TREATED SWEDISH MASSAGE WILL GIVE treatments in privacy of your home or 101 Apartments 1126 GRAND AVE. Phone 10-J.

BATHS, ELECTRIC CABINET SWEATS, SCIENtific massage, treatments, ladies', gents'. 305 UNION LEAGUE BUILDING. 2nd and Hope. 10 a.m. to 9 p.m.

MME. PARDON AND BATTLE CREEK SYSTEM—Two well equipped institutions, assistants, both women. Pasadena, 9 Raymond ave. Los Angeles, 740 S. Broadway, Suite 511.

MASSAGE, CABINET SWEATS MISS MURRAY and lady operators both sexes. Open Sunday. 1st floor, Bonbon Bldg., Entrance 124 W. 4th.

HAVE YOUR MANICURING, SHAMPOOING, MASsaging, hairdressing and bleaching done at home. Call South 580-W.

MISS GRACE ALLEN, SHAMPOOING AND MASsaging. 217 BYRNE BLDG. 1125 W. Third st.

SCIENTIFIC SWEDISH MASSAGE GIVEN BY graduate masseur at your home. MAIN 9293.

Medical.

M. G. REMEDY, A VEGETABLE COMPOUND. Use for stomach, liver, bowel, bladder, kidneys, circulation, nerves and all blood troubles. M. G. REMEDY CO., 9-10 Douglas Bldg. 942 S. Hope. Ask operator to refund money. Interpreter of seven languages in office. An old, reliable, up-to-date specialist in chronic diseases. Consultation FREE. Rooms 308-311 San Fernando Bldg., corner Fourth and Main sts., L. A. Office hours 10 a.m. to 7 p.m. Sundays 10 a.m. to 1 p.m.

COME ON RIGHT! TELEVISA TREATMENTS cure you! Any disease—"what ever you call it" of GERM or INFECTIOUS disorder; treatments, $1; for your own protection, your experiment. DR. TELEVISA RAYMOND, 3030 S. Main st. Hours, 10 to 8. Sundays 10 to 12.

DR. HERMANN, FORMERLY ASSISTANT TO noted specialist in Berlin, Germany, specializes in DISEASES A SPECIALTY, "men only." Hours 2-5, 7-8 Crocker Bldg., 6th and Spring.

PHONE CHIROPRACTIC TREATMENTS, LOS ANGELES Chiropractic College, 3rd evening. DR. CALE, president. 931 S. Hill. 15005.

FORMULA CURES, WITH WRITTEN GUARANtee. PHONE 59272.

WEAK BOYS, ALL TROUBLES, SPECIALTY. 456 DELTA BLDG. 420 S. Spring st.

Sanitariums.

SOUTHERN SANATORIUM FOR TUBERCULOSIS. 1000 S. STRADONA. Boyle 622. MILK DIET AND REST CURE—DR. GILLILAND, 2 pm. with Dr. Foster. Phone 51194.

PERSONAL—
Business.

PERSONAL—WANTED, ADDRESS AND PHONE Adelia Rosen, cancels man. Important. F. L. C. Address J, box 160, TIMES OFFICE.

PERSONAL—ANY INFORMATION CONCERNING Clyde W. Gibson, last returned from overseas, could be gratefully received by calling 859002.

PERSONAL—I REPAIR, BUY, SELL, EXCHANGE anything electrical. 753 S. SPRING. 12852.

PERSONAL—IF YOU HAVE A CHILD fond of Mother Goose and other best-educated children in world, age considered, and their achievements. Theirs at home by EUREKA SYSTEM OF CHILD EDUCATION, Monadnock Bldg., San Francisco.

PERSONAL — MADAME ADAIR, SUNDAY SERVICES, SPIRITUAL ADVICE DAILY. VOLUNTARY CONTRIBUTIONS. HOURS 10 TO 7. 1918 S GRAND

PERSONAL—FOR ADOPTION, 14 MOS. OLD BOY, unusually healthy and bright. Good parentage. Must be people of means and prove to motive and father they are in position to care for child properly. Address K, box 140, TIMES OFFICE.

PERSONAL— MADAM ROSE PALMIST, GIFTED CLAIRVOYANT HOURS 9 TO 10. OPEN SUNDAY. 307 W. NINTH ST. (NEAR HILL.)

PERSONAL—MAN UNDER 40, OF GOOD HABits, would like to hear from others interested in forming a handy home club. Address K, box 136, TIMES OFFICE.

PERSONAL—WANTED, AN OLD FRIEND DEsires to know address of Joseph Enbach, if living, or relatives of late friend. Please notify FRITZ HASLER, 301 S. Main, Newton, Kansas.

PERSONAL—ADVERTISING ASSISTANCE FROM C. S. CLARKE, 434 Mortgage Guarantee Bldg., wants A-1 service. Try it. Phone 61456.

PERSONAL—"MISSING PEOPLE" LOCATED ANYwhere. Charges reasonable. GENERAL EFFICIENCY CO., 1112 Market st., San Francisco.

PERSONAL—WILL BUY DIAMONDS, PAY CASH M. LIGHT, 308 Title Guarantee, 5th-Bdy 66501

PERSONAL—LIFE MEMBERSHIP L. A. ATHletic Club will be sold this week. 62223.

CHURCH NOTICES—
Liberal and Orthodox.

Liberal.

CHARLES W. LEE, INSPIRED PHYSIC, VOLUNtary contribution. Ordained minister of the First Spiritualist Society of Los Angeles. Personal advice daily. 1332 S. FIGUEROA ST. 24762.

BUSINESS ANNOUNCEMENTS—
Miscellaneous.

REAL PRINTING WITHOUT PROFITEERING.
1000 business cards, good quality..... $1.00
1000 6x9 handbills..... 2.75
1000 9x12 handbills..... 3.50
25 wedding announcements or invitations 2.50
Real engraved visiting cards, 100 for.... 11.50
The lowest prices in town.
Fine engraved wedding stationery and other commercial printing at money-saving prices. MARPEL, THE PRINTER, 121 Third st.

FLAT-TOP DESK, $35; 6-ft. OFFICE TABLE, $15; window cleaner, 10c and 15c. Rugs, 9x12 floors washed and dyed, $2.50. Phone 10-J. 1060.

WILL REPAIR ANY WATCH, NO MATTER HOW broken. All work guaranteed 1 year. Low rates. LIPSON JEWELRY CO. 129 E. Broadway.

WHO SAID FRUIT JUICE WAS DRY? PURE APPLE juice, nature's healthiest beverage delivered, 2 gallons and up. PHONE 61974.

LET ME FURNISH YOU AN ESTIMATE ON repairing your sewing machine. I can save you money. PHONE 26063.

MULTIGRAPHING, MAILING LISTS, ADDRESSing, typing, manifolding and specifications. Notary public. 512½ EXCHANGE BLDG. 61194.

SCENARIO, MANUSCRIPT TYPEWRITING; charges reasonable. "TYPE-IT" 625 S. Spring.

SUNSTONE MAID, ADDRESS 81 PER MONTH. 702 PERCIVAL BLDG. 4-6 and 7-9.

THE BEST COAL AND KINDLING. FACIFIC WOOD & COAL CO., 10106, Main 7807.

ROCKER PATTERN SHOP, FIRST-CLASS PAtern works. 1015 E. LOS ANGELES. Main 743.

BUSINESS LETTERS TYPEWRITTEN 10c PAGE 702 Percival Bldg., 7th and Hope. Main 10-J.

LOS ANGELES CAN CO., 305-313 N. AVENUE 20. PHONE 10060. EAST 280.

UMBRELLAS RECOVERED, REPAIRED, TO ORder. ONLY UMBRELLA STORE. 345 S. Broadway. 12004.

TYPEWRITING, 5 CTS. PAGE DUPLICATE. 322 CHAMBER COMMERCE BLDG. Bdwy. 758.

Attorneys and Counselors.

TOM PITCH AND A DANDIGER.
Attorneys-at-law. Hamburger Bldg., Second and Main. General practice in all courts, the U. S. Supreme Court, and departments at Washington, D. C. Private offices and German spoken.

ADVICE FREE, PRIVATE, CONFIDENTIAL, BY experienced attorney and notary. Fees reasonable; easy terms. Collections made. 210 FOUGAS BLDG., 3d and Spring. Phone 10-J.

PHIL M. CHANDLER, 432-33 CHAMBER OF Commerce, general practice, mining and corporation law a specialty. BDWY. 3258.

INCORPORATION AND COMMON LAW ORGANIZAtions; minute books and seals; meetings prepared. Suite 323 TITLE INSURANCE BLDG.

PHIL M. CHANDLER, 432-33 CHAMBER OF COMMERCE. Mining and corporation law. Bdwy. 3258.

C. C. CASWELL, ATTORNEY.
Estate and wills a specialty. Advice free. 708 FAY BLDG., 3d and Hill. Phone 10-J.

NEVADA—LAS VEGAS—HAM & HAM—LOS ANgeles office, 320 Citizens' National Bank Bldg. Phone Bdwy. 7220 and Las Vegas, Nevada.

F. W. SHAPIRO, LAWYER. GEN. PRACTICE. 424-6 TYLE INS BLDG., 5th-Spring. 62907. Free advice. Fee reasonable.

CHARLES G. MORGAN ATTORNEY, ESTATES and wills a specialty. General practice. 922 CALIFORNIA BLDG. 12018.

ALL LEGAL MATTERS, CONSULTATION FREE. W. A. JENKINS, 810 Marsh-Strong, 5th-Spring.

W. R. BARNES, THE POOR MAN'S ATTORNEY. 274-6 WILCOX BLDG., Second and Spring.

Professional Services.

FOOT CORRECTION SPECIALIST—
Maker of featherweight arch supports to individual measurements. DR. SEIBERLING LABORATORY, 1031 Mer. Nat. Bank Bldg., 6th and Spring Bdwy. 2216.

Patents and Patent Attorneys.

HAZARD & MILLER PIONEER PATENT Agency, established 49 years in Los Angeles. Letters, specifications, drawings, searches, opinions, examine without charge, and avoid applying for something already patented. Miller, 8 years examiner U. S. Patent Office. Hazard 15 years on Patents free. Fifth floor, CENTRAL BLDG., Sixth and Main sts.

POTTENGER AND POTTENGER, attorneys at law, patents, inventions protected, secured and marketed; scientific patent designing, drafting and engineering a specialty. FULTON, LINDNER, POTTENGER & Hughbert. 429-439 Exchange Bldg. Phone 60233.

WESTFALL AND WALLACE,
Patent Attorneys.
814-16-18 Trust and Savings Bldg. Sixth and Spring sts. Phone 62682.

CONFIDENTIAL PATENT AND MECHANICAL Counsel; commercial art work, mechanical designing and engineering work a specialty. F. VAN HISE, 353 F. E. Bldg. Phone 69054.

Roofing—New and Old.

"PARROID ROOF PROCESS SPECIFICATION," copyrighted. Original adv. under roofing, new and old roof. Specification sheet free. Parroid is a saturated application of pure coal tar pitch. FAFFENBARGER, 826 Owner, 72214 S. Hill. Main 1484.

OLD ROOFS OUR SPECIALTY—REPAIRED, painted or mopped with hot asphaltum, backed by over 20 years' experience. Estimates furnished free. PACIFIC ROOFING CO. Phone 10-J.

ROOFS REPAIRED, PAINTED, ASPHALTED. BURKHART ROOFING CO., 1320 S. LOS ANGELES. PICO 3067. WORK GUARANTEED.

ROOF REPAIRING; IF YOUR ROOF LEAKS CALL us. Roofing, guttering and skylights. Phone 1380, for prompt attention. Guaranteed work.

ROOFS REPAIRED, PAINTED, ASPHALTED. "SCOTT, The Roofer." 1702 S. Main. South 48.

ROOF REPAIRING, ALL KINDS, WORK GUARANteed. THOMPSON BROS. 1330 Santee st. 22749.

Contractors and Builders.

SMALL HOME AND INCOME PROPERTY. I finance and construct. Submit your proposition. HOME FINANCE AND CONSTRUCTION CO., 233 So. Los Angeles. Phone 2461.

BUILD NOW AND GET GOOD RETURNS, BUT don't build before you have my price. Call WESTMORE 6-0-3, WESTMORE 603, evenings.

D. C. MESSINGER—
ARCHITECTURAL DESIGNER.
Supt. of Construction.
Phone 62124. 216-7 Bradbury Bldg.

CEMENT WORK—
For first-class cement drives, walks, etc., PHONE 52-6060. Work guaranteed.

PAPERING, TINTING, DECORATING DONE AT reasonable prices. 3704 MAPLE AVE. Bdwy. 1822.

FELIX BARRON & SONS, BUILDERS. 2500 6TH ave. Phone 71018.

"QUALITY" DESIGNING AND BUILDING
SWEET. 1158 N. KENMORE. 597714.

PAINTING, PAPERHANGING KALSOMINING A specialty. 1906 SO. UNION. Phone West 4016.

Manicuring, Chiropody, Facial and Scalp Treatments, Hair Dressing.

MISS KELLY, NU-POST MASSAGE, TIRED, ACHing muscles relieved by fast reducing. Special rate for 30 days, $1. Office, 316 WASHINGTON BLDG., 3rd and Spring. Competent attendant. Open Sun.

FACIAL MASSAGE AND SCALP TREATMENTS. MRS. GRAY, 237 S. Spring st., room 307. Open Sundays. Hours 11 to 6.

ZUCILE TAYLOR, HOT OIL AND VIOLET RAY treatments for scalp, and facial massage. 430 S. BROADWAY, Suite 21.

ELECTRIC NEEDLE TREATMENTS FOR SUPERfluous hair, warts and moles. Expert operator, work guaranteed Miss GRAM, 635 S. Flow. 8.

MANICURING, FACIAL AND SCALP TREATments. 420 S. BROADWAY, room 612. Hours, 10 to 6. Open Sundays.

MANICURING, SCALP AND FACE MASSAGE. 520 CALIFORNIA BLDG., 2nd and Bdwy. Hrs. 11 to 6. Closed Sun.

MANICURING, FACIAL AND SCALP. 256 S. BROADWAY, room 419. Open from 10 until 7.

DEMONSTRATION SECRET OF BEAUTY, ONCE used, massage, scalp. 96 SEVENTH.

SENORITA J. MENDEZ, FIRST-CLASS MANICURing, facial and scalp. 221½ W. FOURTH ST.

MISS HATE, FACIAL AND SCALP MASSAGE. 450 South Broadway, ROOM 612.

FACE AND SCALP TREATMENT, MANICURING. 414 LANKERSHIM BLDG., 3rd & Spring. 62852.

SPECIAL TREATMENT FOR DEEP LINES, FLORence Apt. 620 S. Figueroa, apt. 37, Mrs. Case.

LILLIAN BURTON, FIRST-CLASS MANICURIST. FERGUSON BLDG., 2nd Hill. Office 203.

MME HIBBLARD, ELECTRICAL FACIAL SWEATS, shampooing, massage. 224 W. 11TH ST.

ELECTRIC FACIAL SCALP TREATMENTS. MANleajour. 727 S. HILL ST. office 294.

MISS BROWN, 223½ W. 5TH, HOTEL CLARENdon, B. 37. Open Sundays. Shampooing, massage.

BUSINESS ANNOUNCEMENTS—
Miscellaneous.
Fur.

FURS OF ALL KINDS REMODELED AND REset. Old coats made up into up-to-date costumes, reasonable. Old furs made like new; furs opened, relined, from $5 up. I pay highest cash prices for raw fur skins. Mail orders solicited. JOHN KLEIN, corner 8th and Broadway. 15032.

FURS—WE SELL FOR LESS! JOHN KLEIN, corner Eighth and Broadway. 15032.

FURS REMODELED TO LATEST STYLES. SPEcial rates for fall. S. ROBERTS, 808 W. 7th.

Carpet and Rug Cleaners.

9X12 RUGS, NAPTHA CLEANED, SIZED $2.50. Experts in cleaning, repairing, serving, laying Orientals; Navajos and all first-class carpets, linoleum, lish spots and moth holes removed. LET CARPET CO., 1420 Maple. Prone 20792.

RUG WEAVING—
CARPET CLEANING
AMERICAN RUG CO., SOUTH 3094.
1677 E. 52ND ST.

Cesspool Cleaners.

CALIFORNIA CESSPOOL CLEANING CO., WIL. 1512. UNDERGROUND DRAINAGE. 620107

EDUCATIONAL—
Miscellaneous.

WANTED — BRITISH COLLEGE MAN WOULD give German English, French, assist bookseller or similar work, or pay educational exchange. Address K, box 418, TIMES BRANCH OFFICE.

BEAUTY CULTURE PAYS BIG. FLORENTINE HAIRDRESSING COLLEGE, oldest, largest. 227 MERCANTILE PLACE.

SHORTHAND, INDIVIDUAL TUITION. HENRY J. SMITH, 625 S. Spring. Bdwy. 991.

Musical and Dramatic.

TEACHER OF PIANO WOULD LIKE A LIMITED number of pupils. Also experienced organist. Desires church position. Has had many years' experience. Address 1542 N. ST. ANDREWS PLACE, Hollywood, Cal.

PROFESSIONAL ENTERTAINER, VIOLINIST AND saxophonist. Also sing ST. ONGE songs at the piano. Address 1542 NORTH ST. ANDREWS PLACE, Hollywood, Cal.

SAXOPHONE; EXPERT TEACHER, ONE LESson free; instrument furnished. 710 MAJESTIC THEATER BLDG., after 1 p.m.

"THE SYNCOPATED 5" FURNISH MUSIC FOR dancing. Call South 3104-W. J. D. KING.

SPECIALIZING STRING INSTRUMENT, PHONE for terms. 2001 W. 25TH ST.

WANTED—HELP—
Male.
Miscellaneous.

WANTED—
MECHANICALLY INCLINED MEN

to learn the Auto and Tractor business and earn $100 to $300 a month. Fastest growing industry in the world. Exceptional opportunities for trained men. High salaries, ideal working condition, no strikes or lockouts. A thousand chance for any man to own his own business.

LEARN IN SHORT TIME THE NATIONAL WAY. No previous experience necessary. Our expert instructors, complete modern shop equipment and practical methods of training enable any man over 15 years old to become skilled mechanic in short time. Course includes practical work in automobile repairing, driving, ignition lighting, starting, storage batteries, machine shop practice, tractor, vulcanizing, welding and shop management.

Learn a trade NOW. Earn board and room while learning. 6000 successful graduates GUARANTEE your success. Fifteen years in Los Angeles. Call, write or phone.

Evening Classes Now Open.

NATIONAL AUTOMOTIVE SCHOOL,
307 S. Figueroa.

WANTED—
The Los Angeles Railway offers permanent employment as motormen and conductors to desirable men who can qualify for the position.

$100 guarantee to extra men. Apply ROOM 711, P. E. BUILDING.

WANTED—SALESMEN (2) IMPLEMENT, $150 up
BOOKKEEPER, BANK, note teller..... $175
STOCK RECORD CLERK, some typing..... $75
BOOK-KEEPER-TYPIST, 22-25, start..... $100
SALESMAN, CITY white goods, etc..... $110, com.
STATEMENT CLERK, BANK, young..... $75
STOCK CLERK, wholesale house..... $70
JUNIOR CLERKS, SEVERAL, $65 to $80.
SOUTHWEST AUDIT & SERVICE BUREAU (Agcy.) 435-439 Citizens' Nat. Bank Bldg., 5th and Spring.

WANTED—
COLLECTOR
MOTOR CYCLE REQUIRED.
CALL TIMES CREDIT DEPARTMENT.
FIRST AND BROADWAY.

WANTED— THE
VOCATIONAL EMPLOYMENT DEPARTMENT, Y.M.C.A., Seventh and Hope sts.,
is helping many men and boys to secure employment. Phone calls, come in daily. Service membership privilege, guarantee employment. Ask for C. P. BAKER, secretary.

Main 8288. 1000 S. Hope. A. 1819.
Office hours 8:30 a.m. to 12 noon.

WANTED—WHY WORK AT HARD LABOR WHEN in a few weeks you can learn a trade, own your own business, and be independent? We have been teaching th barber trade for 30 years, many of our graduates are earning from $50 to $100 per week. Call and investigate. MOLER BARBER SCHOOL. Wages while learning. 241 E. 5th st.

WANTED—MINE SUPERINTENDENT, FLUENT Spanish; thoroughly acquainted with Mexicans and manner of handling them; go direct shrinkage stope mining; knowledge of modern timber mining costs and how to obtain them. Write CARNEGIE LEAD & ZINC COMPANY, Warren, Arizona, giving full details and letter.

WANTED—A GENERAL BUILDING SUPERINtendent. Must be capable of thoroughly overseeing all classes of work, proper handling of men, laying out and superintending same. Must have a steady, cool head. Give full information, reference as to ability and personal habits and salary expected. Address B, box 236, TIMES OFFICE.

WANTED—YOU ARE WORKING FOR A SALary. You know you cannot make the big money there. We want you in the selling game. Be willing to work for us. Write for instructions and we will make you a proposition. Double your salary. Call at 828 S. BROADWAY at once for interview, preferably 9:30-11 a.m., and see Mr. Harrell.

WANTED—INSIDE WIREMEN. FIRSTCLASS MEN ONLY. UNION OR NONUNION. CONDUCT WORK. NEW AND FIRST WORK AND REPAIRING. DO NOT WRITE, COME WITH TOOLS AT ONCE. BIGHTRAM ELECTRIC CO. 1007 W. WASHINGTON ST., PHOENIX, ARIZ.

WANTED—ARE YOU TIRED OF WORKING year after year for just a living? Do you want to make more money? You can double your producing power by working for us under our instructions. Call at your earliest convenience, preferably 9:30-11 a.m., at 828 SOUTH BROADWAY and see Mr. Harrell.

WANTED—AN OFFICE BOY WHO WANTS TO learn architectural drafting. Permanent position and fine future for the right party. Must have good references and be bright and steady. Call at 1000 S. Flower st. Mr. Hamilton.

WANTED—LABORERS. WE WANT A COLONY of Chinese to work several hundred acres of truck garden land at Alhambra, Los Altos. Favorable arrangements can be made. ALBERT LEA FARMS CO., Albert Lea, Minn.

WANTED—A YOUNG MAN WITH EITHER MOtorcycle or wheel to work in repair shop. Excellent opportunity for advancement. Apply DEIMER WOOLEN CO., 745 S. Broadway, after 9 a.m. Inquire for manager.

WANTED—YOUNG MAN, 18 TO 25 YEARS; OPportunity to learn stock cutting. Man with previous experience in printing plant or bindery given preference. Apply 316 W. First. PACIFIC ENGRAVING CO.

WANTED — TEN RELIABLE APPLE PRUNERS for San Bernardino Mountains, $50-$60, board, room, 4 months; transportation paid if you stay with the job. See MR. JUCH, Southern California Music Co., 234 S. Broadway.

WANTED—MEN AND BOYS FOR HOTELS, RESTaurants, cafeterias, bakeries, hospitals, garages, stores, lumberyards, confectioneries, many other lines. L. A. EMPLOYMENT AGENCY, 220½ S. Spring st.

WANTED—SEE PATNE'S PHOTOPLAY STUDIO for working in the movies. No call necessary. 708 MAJESTIC THEATER BLDG. (See Inst. ad.)

WANTED—5 MEMBERS OF THE AD CLUB TO take latest course in advertising. INTERNATIONAL CORRESPONDENCE SCHOOLS, 220 Haas Bldg. Phone 62708 (See Inst. Ad.)

WANTED—PAINTERS, $6 PER DAY. APPLY 6 a.m. Monday at new bungalow in rear of school on North Hill st., two blocks north of Pomona.

WANTED—THREE DISCHARGED SOLDIERS OR sailors, permanent position, good pay. Apply only from 2 p.m. to 4 p.m. ROOM 228, American Bank Bldg. Reference required.

WANTED—MEN WITHOUT EXPERIENCE, ALL trade and ages, learn moving-picture make-up. SAM KAUFMAN, director, 818 Majestic Theater, 9 a.m. to 9 p.m. Open Sunday (See Inst. ad.)

WANTED—DRIVER; ONE OF THE BEST ROUTES of Westlake district; must be first-class man; guarantee salary and commission. COOPER DYE WORKS. 1269 W. Washington.

WANTED—ONE BOY TO LEARN PATTERN making. Good wages. BAYER BOTHGER CO., Siamson and Santa Fe

WANTED — MEN TO LEARN VULCANIZING, largest school in the West.
1080 S. MAIN. (See Inst. ad.)

WANTED — YOUNG MAN EXPERIENCED IN fountain pen repair work. Good opportunity for right party.
Address P. O. BOX 816.

WANTED—MEN TO LEARN VULCANIZING, DAY and night classes, actual shop experience, modern equipment. PIERCE RUBBER CO., 1241 S. Main. (See Inst. ad.)

WANTED—LEARN PICTURE ACTING AT HOLLYWOOD STUDIO, 5624 Virginia ave. $20 Course $20. South Hollywood car. (See Inst. ad.)

WANTED—HELP—
Male.
Miscellaneous.

WANTED—
WINSTON-DAVIDSON COMPANY (Agency.)
"Placing the Right Employee in the Right Place."

If you are not employed, or if you are, and want to better your position register with us, for which there is no charge. Our fee for placing you is 10 per cent, of your first month's salary. Each applicant is given a personal interview. We have daily calls to fill high-class executive and other positions. We have the co-operation of the Los Angeles Chamber of Commerce. Among our vacancies are:
Employment manager, exceptional opportunity, to especially high type executive desired.
Assistant credit manager; must have retail experience in L. A.
Adjustment manager, experienced, about 30. Floor salesmen, experienced in merchandise, good opportunity for ex-buyers.
Salesmen, experienced in shoes; several.
Salesmen, experienced in draperies, wall paper preferred; several.
Young man for credit book-keeping dept., experience necessary.
Boys, age 15 or 16, as messengers, dept. store. 200 KERCKHOFF BLDG. Sixth and Main.

WANTED—MUSICIANS. CLARINET AND TROMbone players, trades to learn; good salaries, up-to-date mining town. For particulars write WM. WALLENSTEIN, box 123, Ajo, Ariz.

WANTED—AMERICAN BARBER COLLEGE, NO limit to term, tools furnished and money made while learning. Call corner E. FIFTH ST. and SAN JULIAN

WANTED—BOY OVER 16 WITH WHEEL FOR delivery dept. Apply 9 a.m., side door, F. B. SILVERWOOD, 6th and Broadway.

WANTED—BOY OR GIRL FOR LIGHT OFFICE work, good chance for advancement. A. J. BROWN CO., 235 Consolidated Realty Bldg.

WANTED — 2 EXPERIENCED TRANSFER AND van men. No others need apply. References required. Apply CROWN TRANSFER & STORAGE CO., 45 So. Broadway, Pasadena.

WANTED—COMBINATION PORTER AND ELEvator man (colored.) must have references and be licensed elevator operator. Apply A. M. BRAUER & CO., 345 S. Spring.

WANTED—ONE FLAT WORK WASHER. ONE man to help in washroom, one to sort clothes, before the washer and one for general work, NEW METHOD LAUNDRY, 401 E. 6th st.

WANTED—SEVERAL HELPERS IN ENAMELING factory. Good lively men. Good wages. Apply 2055 E. VERNON.

WANTED—BAKER'S HELPER FOR NIGHT work; no experience required. Apply 743 TURNER ST. 11902.

WANTED—CHAUFFEUR, DRIVE HAYNES CAR for real estate office. Must drive car Monday work. Apply today, 3745 WILSHIRE BLVD.

WANTED—DELIVERY MEN AND ORDER CLERK. Permanent positions open. Apply MR. INGILS, JEVNE'S, 6th and Broadway.

WANTED—FANCY SPOTTER AND CLEANER, for fancy tannery, must be first-class. Address G, box 260, TIMES OFFICE.

WANTED—YOUNG MAN FOR HARDWARE STORE; must be neat, orderly and capable of stocking stock. Best of references required. Address F, box 232, TIMES OFFICE.

WANTED — BOY ABOUT 16, HELP AROUND stockroom and deliver. Apply F. E. NEWBERRY ELECTRIC CO., 724 S. Olive.

WANTED — FIRST-CLASS SILVER POLISHER. Good steady position to right man. BROCK & CO., 429 S. Broadway.

WANTED — BAKER'S HELPER ON COFFEE cakes, night work, $21 week. 1022 E. ADAMS.

WANTED—MESSENGER BOYS, SEE MR. FAULKNER, 9 a.m. R. H. Dyas Co., 7th at Olive.

WANTED—MEN TO LEARN VULCANIZING, BEST practical course. 1136 S. MAIN ST.

WANTED—EXPERIENCED ALL AROUND SHOE repairer. 129 N. BROADWAY.

WANTED—JOB COMPOSITOR. WRITE FACTS COMMERCIAL PRESS, Redlands, Cal.

WANTED — LEARN ACTUAL AUTO REPAIRING. Y.M.C.A. AUTO SCHOOL, 16822. See vice. Course.

WANTED—YOUNG MAN FOR HELPER IN BAKery. Inquire 852 JULIAN ST. 9577.

WANTED—MAN TO DIG WELL. RIVERSIDE. Everything furn. WILSON, 133 W. 21. 24076.

WANTED—LARGE BOY TO HELP ON TRUCK. NEW METHOD LAUNDRY, 401 E. 6th.

Store and Office.

WANTED—YOUNG MAN WHO CAN WRAP PACKages quickly and neatly.
Apply SUPERINTENDENT,
COULTER'S
Seventh at Olive.

WANTED—EXPERIENCED GROCERY CLERK, 30 to 40 years old, willing to do any kind of work needed around a grocery store and a hustler. Good future for the right man. $100 a month and commission. State age and experience. G. & T. CO., Porterville, Cal.

WANTED—MAN CARE FOR BOTEL OFFICE evening; night's exchange for housekeeping room. 212 S. BROADWAY.

Salesmen and Solicitors.

WANTED—FACTORY DISTRIBUTOR.
Western manufacturer desires distributors in chief cities west of Denver for Instant Heat, new patent product, sells everywhere; does away with the old-fashioned hot-water bottle, gives instant heat without fire or electricity; big profit, big demand, big future, no competition; exclusive territory; distributor must have enough capital to handle the trade. Factory representative here now, see MR. PALMER, 1016 California Bldg. Act quick. Call in person, no letters answered.

WANTED — HIGH GRADE REPRESENTATIVES wanted. We offer DISABILITY INSURANCE up to $200 per month on the MONTHLY PAYMENT PLAN.
Liberal contracts and productive territory may be obtained by beginners and experienced solicitors.
OCCIDENTAL LIFE INSURANCE CO.,
1229 Merchants' National Bank Bldg.
Los Angeles.

WANTED—SALES MANAGER WHO KNOWS THE real estate business; who can organize, handle and train a force of salesmen. Must have good auto, personality and be a hustler.

...ssified Liners.

WANTED—SITUATIONS—Male.

Day Work.

WANTED — HONEST COLORED MAN wishes day work; house cleaning or 65 cents hour. Phone 10377 W. 20th.

WANTED — AMERICAN WIDOW wishes floor scrubbing, cleaning, cleaning or any honest work. Phone 10377 W. 20th.

WANTED—FROM GARDEN TO OVEN by day, wishes to cleaned in or out; has cleaned 81 inc. references. 1000 S. Hope.

WANTED — COMPETENT COLORED woman day work, place to suit; 50c. Main 2958.

WANTED—WORK BY EXPERT HOUSE CLEANER; 50c per hour. 1027 Maple ave., Phone Bdwy 6...

WANTED—SITUATIONS—Female.

Miscellaneous.

WANTED—CONFIDENTIAL MIDDLE-AGED lady wishes position as housekeeper; no objections to one child; reference. Address Z, box 130, TIMES OFFICE.

WANTED—FIRST CLASS HOTEL WOMAN of hotel or apartment house to manage; references. Call 64666.

WANTED — EXPERIENCED EUROPEAN lady wishes position as housekeeper; English, either position or companion. Address Z, box 130, TIMES OFFICE.

WANTED—MOTHER AND DAUGHTER for general hotel manage. 312 E. 3rd st. Call Main 8720.

WANTED A EXPERIENCED EXCHANGE girl wants apartment in exchange for services. Call 5602940.

Store and Office.

WANTED—POSITION, YOUNG LADY as phone operator, by experienced; 2 years' experience. Phone 1 West 4227 or 1 Redondo 3224.

WANTED—EXPERIENCED COUPON BOOK operator; also one to learn. Apply 1 Hollywood 3224.

WANTED—EXPERIENCED COUPON BOOK operator; also one to learn. Apply 1 Hollywood 3224.

WANTED—EXPERIENCED LAUNDRY solicitor; high commission paid. $50. Call by 10 a.m. 1000 S. Hope st.

WANTED—LAUNDRY TO TAKE home; work by experienced colored woman. Phone 10377 W. 20th.

WANTED — BY EXPERIENCED WOMAN work by week or by day; references. Call 1000 S. Hope st.

WANTED — EXPERIENCED WORKER in ladies' tailoring shop. Call 1000 S. Hope st.

WANTED—BY RELIABLE WOMAN work by day or week. Call 1000 S. Hope st.

WANTED — WORK IN RICH HOME; two in family; references. Call 1000 S. Hope st.

WANTED—WORK BY DAY OR WEEK; experienced white woman. Call 1000 S. Hope st.

WANTED—LAUNDRY TO TAKE HOME; work by experienced colored woman. Call 1000 S. Hope st.

WANTED—ALL KINDS OF CURTAIN work. Call SOUTH 4766-W.

WANTED—WORK BY THE DAY. Call 1000 S. Hope st.

WANTED—SITUATIONS—Male and Female.

WANTED—MIDDLE-AGED COUPLE without children, 18; desire to work together; will consider town. Address Z, box 130, TIMES OFFICE.

WANTED—POSITION BY REFINED WOMAN as housekeeper; no objection to one child; will consider town. Address Z, box 130, TIMES OFFICE.

WANTED—SITUAT

Classified Liners.

AUTOMOBILES, ETC.
Miscellaneous.

Automobiles for Sale.

$1100. $1100 BUICKS. BUICKS. $1100.
ELEVEN OF 'EM. TOURINGS.
ROADSTERS.
YOUR CHOICE.
$1100. $1100. $1100.
KING MOTOR CO.,
1212 S. MAIN ST.

FOR SALE—OR RENT.

PACKARD TWIN SIX.

Car in excellent condition, fully equipped. Call Main 1360, 115 W. 6TH.

PENDING THE ARRIVAL OF OUR NEW CARS from the east, the old reliable PICO MOTOR CO. will take a few cars by sell on consignment. This permits you to get the cash for your car with the least possible time of waiting. 206 W. PICO ST.

1919 FORD TOURING 1919
Excellent rubber, shades, speedometer. Guaranteed. Cash or terms.
FAHY-ATTERBURY CO.
SUNSET 1360. 1042 S. GRAND AVE. 69670.

FOR SALE—SMALL 6 BUICK ROADSTER, SPECIAL SEAT COVERS, EXTRA TIRE, ETC. $1100; $375 DOWN, BALANCE 12 MONTHLY PAYMENTS. SEE MR. DAVIS, 1321 S. FLOWER. M. 8040. EVENINGS, HOWY. 444.

FOR SALE—1917 STUDEBAKER ROADSTER, 5-passenger, new top, repainted khaki color; 3 new tires, new battery; in perfect running condition. Demonstration gladly given. WEST 30778.

BUICK—
TOURING AND ROADSTER.
Latest model. These are good buys. Open Sunday.
524 W. PICO ST.

GLENDALE'S SPORT MODEL BARGAIN. 503 S. MAIN. Room 22. After Sunday.

FOR SALE—HUDSON SUPER-SIX, 7-PASS., PRIVATE PARTY, $1750 cash. BOYLE 3116.

FOR SALE—EQUITY IN 6-PASSENGER TOURING car, good shape. 605 MAPLE AVE.

1916 CHEVROLET TOURING, FINE SHAPE. Good tires. Cheap. 1837 E. 16TH.

Speedsters and Stripped Cars.

FORD SPEEDSTER SHOP, 141 W. 11TH ST. We specialize in Ford speedsters. Rebuilt. Exceptional easy payments. Prices run from $200 to $1000. Open Sunday.

FORD SPEEDSTER SHOP, 141 W. 11TH ST. We specialize in Ford speedsters. Rebuilt. Exceptional easy payments. Prices run from $200 to $1000. Open Sunday.

CLASSY CADILLAC SPEEDSTER, GOOD all around condition. Snap $300, 1841 E. 54TH ST.

Automobile Trucks, Tractors, Trailers.

NOTICE—
CLEARANCE SALE.
REAL TRUCK BARGAINS.

PACKARD 2-TON TRUCK, FULLY EQUIPD..$1750
MACK, 2-TON TRUCK, FULLY EQUIPD....$1800
FEDERAL 1-TON TRUCK, FULLY EQUIPD..$2150
DENBY 2-TON TRUCK, FULLY EQUIPD....$1750
WICHITA 2-TON $1100

PRETTY NEAR SOLD OUT, SO YOU HAD BET. TER HURRY UP AND PICK YOURSELF ONE OF THESE SNAPS.
SEE MR. PERREN,
933 S. BROADWAY,
PHONE 14134.

SPECIAL BARGAINS IN USED TRUCKS
THIS WEEK.
1918 SLIGHTLY USED BETHLEHEM.
1918 2½-TON BETHLEHEM.
1918 2½-TON MORELAND.
1917 2-TON FEDERAL.
1919 DODGE, ONLY 7000 MILES.
1919 FORD, CAB AND BODY.
THESE TRUCKS ARE ALL IN A1 CONDITION MECHANICALLY, AND
GUARANTEED FOR 30 DAYS.
1305 S. MAIN ST.

1917 MACK 1-TON TRUCK BODY, ESPECIALLY suitable for transfer business. Phone GLENDALE 632 or see the truck at 400 E. Broadway, Glendale. Will sell at a sacrifice if taken in town; solid tires in rear. Excellent mechanical condition; starter, etc. Price $675.

FOR SALE—RED DELIVERY CAR, MODEL "S"—1½-ton capacity; in good condition; good paint; easy for one wishing a transfer or light delivery. Inquire 3412 MAIN ST., Ocean Park, Cal.

FOR SALE—CLEVELAND TRACTOR. This tractor in A1 condition. Ready to go to work. Will sell for low price and particulars. JOHN WHITMORE, Fresno, Cal.

FOR SALE—½ TON TRUCK, $800, OR WILL trade for 1-ton truck and pay difference. Call W. 1410 on Monday. 1382 W. WASHINGTON ST.

FOR SALE—ONE 1-TON GARFORD TRUCK, good truck, at a bargain. 912 FAIR OAKS AVE., South Pasadena. 287240.

TRAILERS! TRAILERS! TRAILERS!
$35 to $50 per month, rain proof, hay, stock, auto wreckers. 1400 Central ave.

FOR SALE OR RENT—TRAILERS, NEW, 6ft. end-board, 2 or 4 wells; also second-hand truck bed. FIRE AUTO WORKS, 317 Central ave.

Automobiles for Exchange.

FOR EXCHANGE—
A few high-grade cars in ordering for model, equipment or size of chassis. See C. O. D. A. PRATT, 1917 S. MAIN.

JUDY T. DYE,
BATTERY DEPT.,
524 W. PICO ST. PICO 277.

LANDSCAPE PAINTER WISHES TO TRADE some high class oil paintings for used car. 1724 IVAR AVE., Hollywood. Phone Holly 7188.

FOR SALE OR EXCHANGE—FOR EQUITY IN real estate, Main touring car. Can be seen at Smiley store, 2440 S. MAIN.

Automobiles Wanted.

AUTO SELLERS, TAKE NOTICE—

PROVIDING YOUR CAR IS IN GOOD MECHANICAL CONDITION AND PRICED RIGHT, WE WILL SELL IT AND PAY YOU MORE CASH, OR WE WILL GUARANTEE TO SELL IT IN TWO WEEKS' TIME AND GIVE YOU MORE CASH THAN YOU COULD GET BY TRYING TO SELL IT YOURSELF. THERE WILL BE NO COMMISSIONS OR OTHER CHARGES TO BE MADE.
GUARANTY MOTOR SALES CO.,
642-1144 S. OLIVE ST.

BRING YOUR CAR AND GET THE MONEY. "CASH TALKS." Must have at once several good standard makes of cars. No junk.
D. E. SPEERS,
748 S. Olive st.

IF YOU HAVE A LATE MODEL CAR AND WANT cash, dispose of it in one week's time. No charges to you.
KELLEY, 1270 S. Olive st.

WANTED—BUICKS, DODGES, OAKLANDS, CHEVrolets, Overlands, Maxwells, Saxons, Chalmers, Hupps, Studebakers, Essex, Hudsons, Cadillacs, Packards, Peerless, Stutz, Marmons, etc. Must be in good condition. Spot cash. Phone 10-11, 1270 S. Main st.

WANTED CARS.
WE PAY HIGHEST CASH PRICE FOR STANDARD MAKE CARS IN GOOD CONDITION.
AUTOMOBILE OWNERS' PROTECTIVE ASSN.,
1019 S. OLIVE.

WE PAY $25 MORE FOR YOUR USED CAR THAN ANY OTHER DEALER.
1000 W. PICO

WANTED—TO BUY FOR CASH
or sell on commission, any good standard make car. See TAYLOR for quick results. 1215 S. Main.

WANTED—TO BUY—ONE SECOND-HAND DODGE or Buick coupe, guaranteed in first-class mechanical condition; cheap for cash. Apply L. C. Smith Co., 1100 S. Main st., Los Angeles.

WANTED—WE PAY MORE FOR FORDS THAN any dealer in Los Angeles. We must have 1918 or 1919 Roadster; will consider any model. Speed cash. PETTENGILL, 1230 S. Main.

WANTED — AUTO. HAVE FINE CLEAN LOT; both Broadway and cash. STUBBS, 942 Downey Bldg. Phone 60801.

SEND TOURING, A-1 CONDITION, NEW PAINT, good tires; will pay for cash in city. No junk. 1443 WEST 27TH ST.

WANTED — FOR CASH, BUICK 3-T, HUDSON, Hupp, Cadillac, Dodge, Sun, etc. Phone 10-11, 1270 S. Main. 10-11 S. Main.

AUTOMOBILES BOUGHT FOR CASH.
INC. AUTO EXCH. 432 W. PICO.

WANT TO BUY CADILLAC 8, HUDSON, HUPMOBILE, Dodge or Hudson. Will pay cash for good car. JOHN BALL, 709 S. Olive.

WANTED—USED CARS.
ALL MAKES, BUT LATE MODELS.
W. F. JEFFRIES & CO., 850 S. MAIN.

WANTED—
WANTED—
WANTED—
WANTED—FORD CAR, PRIVATE PARTY, PAY Phone West 127. Address 3116 HARvard.

WANTED—IF-18 TOURING CAR. NO DEALERS. Address J. box 410, TIMES BRANCH OFFICE.

NOTICE—WE BUY USED CARS. —NOTICE
THE RENTEL SHOP—1018 S. Grand.

WANTED—LATE MODEL CARS, CASH.
RALPH P. IRONSIDE LTD., 1023-25 S. Grand ave.

WANTED — FORDS, FORDS, FORDS. Ford Fords, PETERSON'S, 1224 S. Main.

WANTED—FOR LIGHT CARS, PLANT CONnection, 6004 S. MAIN. South 2984.

WANTED—FORD CAR, ANY MODEL, FOR CASH. Address J. box 1434, TIMES OFFICE.

WANTED—FORD CAR, ANY MODEL, FOR CASH. Address A

...ed Liners.

...T PROPERTY

...For Exchange.

...FOR SALE—

...GARDNER & BULL

...6254 Hollywood blvd.

...$2700. FURNISHED BUNGALOW

...5-room furnished bungalow. Must take ... part payment; balance like rent. Call ... ad. Realty & Security Co., 600 Trust ... Broadway.

...$2500. BUNGALOW AND GARAGE

...In a good neighborhood; 5 rooms and ... A best and cozy modern little home ... down in the sums they are usually ...

...$3850. NORTH OF THE BOULEVARD

...A 5-room bungalow, 7 bedrooms, ... 50 cent a very fine location. These ... are hard to find; they are going ... special price for a few days only; ... usual many days at this price. ... SEE MR. SCOTT.

...5-ROOM, 2-STORY HOUSE

...$7500. North of the Boulevard.

...A nice 2-story house, north of the ... car; close in, centrally located; ... 7 bedrooms; lot 50x150; fine ... garage. House is in fine condition. ... SEE MR. SCOTT.

...LIST YOUR PROPERTY FOR SALE OR ... WITH US AND GET RESULTS

...GARDNER & BULL,

...6254 Hollywood blvd. Main ...

...FOR SALE—TWO-STORY BRICK BUILDING ... of Hollywood blvd.; north ... and good future for the business. ... $12,000.

...FOR SALE—New Colonial bungalow, ... bedrooms and breakfast room; ... Hollywood for the price. Terms ... lot, $1,500 cash will handle.

...Furnished bungalow in West Hollywood ... exceptional; Furniture and fixtures ... lot. Phone owner or call at ...

...BUNGALOW COURT.

...North of the boulevard; 6 rooms each; ... Fulton, 2 rooms extra. Snap for ...

...JAS. D. RIDDELL,

...Hollywood 284. Main ...

...FOR SALE — MY HOME. THIS ... Hollywood; can give immediate ... 2-story, modern, 7-room house; ... 50x150; front palms, $3600; ...

...FOR SALE—$6500. RENT RANCHO ... cotton, alfalfa land. Terms ... 7-room, entirely modern bungalow, ... cotton, alfalfa land. Phone for appointment. ...

...WANTED—IF YOU HAVE ANYTHING TO ... THAT REALTY CO., 600 Trust ... Hollywood 284. Main ...

...FOR SALE—HEART OF HOLLYWOOD; ... modern, corner lot, $6,250. Easy ... $5000, $97893 or 377402.

CITY LOTS AND LANDS—

...For Sale.

...FOR SALE—

...CHOICE HOMESITE TO...00 FT., ...

...CHOICE ACRE TRACTS, $1200.

...WATER, GAS AND ELECTRIC LIGHTS ...

...SANDY SOIL, IN BEAUTIFUL SAN ... VALLEY.

...WE WILL FURNISH MATERIAL, RENT ...

...FOR SMALL HOMES, THREE ROOMS, $60 ... ROOMS, $700

...TAKE SAN GABRIEL CAR TO TRACT ...

...AT END OF LINE. ANY DAY.

...SOUTHLAND HOME COMPANY.

...313 AMERICAN BANK BLDG.

...PHONE 12410

...FOR SALE—

...OCCIDENTAL, COLLEGE GARDEN TRACT ...

...—Inside City Limits—

...We are now selling new and half-acre ... this beautiful tract. Many have purchased ... and are building homes. Any one who ... would advise an examination of the property ... before buying. Take Eagle Rock City car to ... or call at 400 Union Oil Bldg., ... particulars.

...WESLEY ROBERTS COMPANY,

...Broadway 772.

...FOR SALE—CHOICE LOTS NEAR OCCIDENTAL ... $500; $5 ... balance $5 per month. These lots are in ... neighborhood that will force a rise in ... Don't delay if you want a bargain. ... Take Eagle Rock City car or automobile ... our tract across from the college. ... WESLEY ROBERTS COMPANY, ... 400 Union Oil Bldg. ... Phone Broadway 772.

...FOR SALE—

...2 UNRESTRICTED CORNERS

...21st and Park Grove, ...

...At a bargain. For sale by owner, M. F. ... A. C. Desmond.

...R. C. MITCHELL CO., ...Sixth Floor Trust & Savings Bldg. ...ernst.

...FOR SALE—

...WE HAVE A FEW FINE ... VILLA LOTS NEAR ... SCHOOL that we are offering ... at a 20% DISCOUNT, ... immediately. ... $5 CASH AT ONCE, ... MONTH. ... Call at our office, ... Ave., or ... Agent, ... Bldg. 64175; Sunset, 5257.

...FOR SALE—

...One acre or more with water, gas and ... trolley lights; $1200 per acre, $100 cash, ... per month; 7 per cent interest. Only ... tracts left. Take Pacific Electric ... can own and pay for without effort. ... material car to tract at end of ... and day. ...

...SOUTHLAND HOME COMPANY.

...Tel. 12410. 313 American Bank ...

...FOR SALE—UNRESTRICTED, 120 FT. ... WILSHIRE BLVD. CORNER RESIDENCE ... $50,000. ... ALL ASSESSMENTS PAID. ... PHONE 11468.

...FOR SALE

...BY OWNER. ATTRACTIVE RESIDENCE, LOW ... IN SOUTH-WEST PART OF BEAUTIFUL ... Close to Price ranches from five ... according to location. Property is ... and will be sold on easy terms. If ... special party for a few days only, ... need many days at this price. ... SEE MR. SCOTT.

...LIST YOUR PROPERTY FOR SALE OR ... WITH US AND GET RESULTS

...GARDNER & BULL,

...6254 Hollywood blvd. Main ...

...FOR SALE—INCOME PROPERTY.

...Brick building, four ... rented. 12 months ... Will sell at a good in... Owner wants to re...

...BRICK BUILDING, FOUR ... Rents $100 a month. A good in... Owner wants to re...

...BRICK BUILDING, 40x115, ... property, corner building, ... rented; 7% good business ... Broadway 772.

...FOR SALE—BRICK CHURCH BUILDING ... Hollywood blvd.; north ... and good future for the business. ... $12,000.

...FOR SALE—BY OWNER, ONE ACRE WITH MODERN 5-room house, furnished chicken yard, ... fruit trees, variety of fruit. Lot near foothills. ... 1154 EAST LEXINGTON AVE., Glendale. Phone Glendale 232-W.

...FOR SALE—GLENDALE, BY OWNER, 7-ROOM, ... 2-story, modern house, garage, fruit and flower... lot 82x150, elevation, 700 feet higher than ... L.A. 1261 EAST LEXINGTON AVE., Glendale. ... Glendale 232-W.

...FOR SALE—BY OWNER, ONE ACRE WITH MODERN 5-room house, furnished chicken yard, ... fruit trees, variety of fruit. Lot near foothills. ... 1154 EAST LEXINGTON AVE., Glendale. Phone Glendale 232-W.

...FOR SALE—GLENDALE HOUSES, WELL LOCATED, $2000 to $50,000; some money. ROY D. KING, 127 Mw. Nat. Bank Bldg. 12266.

...FOR SALE—SEE THAT NEW FOOTHILL HOME, ... just finished. 1184 COLUMBUS, North Glendale. Large lot, all city utilities. Orange.

Eagle Rock.

...FOR SALE—BEAUTIFUL HILL TOP HOME WITH ... front view of any place in the picturesque city of ... Eagle Rock, consisting of 1 1/2 acres, grounds ... beautifully laid out. Flowers, fruits, modern 8-... house, garage, fine boys. OWNER, Gar. ...

Florence.

...FOR SALE—HOMES AND LOTS OF ALL KINDS. ... R. C. TILFORD, Sr. 6944. 1715 E. Florence ave.

Inglewood.

...FOR SALE — FOR INGLEWOOD PROPERTY OF ... all kinds, all sizes and all prices, on all kinds ... of terms, see C. D. REED, 135 Market st. Phone Ing. 256.

South Pasadena and Oneonta Park.

...FOR SALE—$2000 BUYS 5-ROOM BUNGALOW ... hill in South Pasadena; magnificent mountain ... view, 1 block from main road; level lot; terms; ... better price for cash. PHONE 20117.

Montebello.

...FOR SALE—MONTEBELLO, 5-ACRE QUARTER, ... 400 bearing choice grapefruit trees and other ... trees; 2-room bungalow. Good investment. ... Price $14,000. Terms. Call at 2622 A. OLIVE ... st., or phone 21855.

San Fernando.

...FOR SALE—20-ACRE ALFALFA RANCH, GRADED ... and checked, ready to plant. Fine artesian ... irrigation system, separate water. Rent sell in ... valley, near Van Nuys. If you see it you will ... buy it. Phone owner, 24037R. Take 1:45 train ... office. Must be sold this week. Bargain ... for all cash.

San Gabriel.

...FOR SALE—2 AND 4-ACRE HOMESITES, ON ... blvd, close to city. 21108.

Van Nuys.

...FOR SALE—

...IMPROVED RANCHER, ...POULTRY, ...FRUIT, ALFALFA AND WALNUTS.

...2 A., 500 bear. walnuts, alfalfa, fruit.....$8500
...3 A., 20 apts. 10 bear. fruit, small house...12500
...4 A., 10 bear. walnuts, fruit, alfalfa.....10000
...5 A., fruit, alfalfa, corner near car.....10000
...4 A., all in peaches and apricots, only.....17000
...10 A., model poultry ranch, fine soil.....20000
...20 A., fairly 16 A. alfalfa, 3 A. fruit.....32,000
...10 A., fruit, alfalfa, small house, corner...10,000
...40 A., corner, 30 in alfalfa, fine soil....$24,000

...Also many very desirable unimproved places.

...W. F. McCANN,

...Room 9 The Virginia Van Nuys, Cal. ...Upstairs over the drug store.

...FOR SALE— ...HIGHLY IMPROVED ...10 ACRES ON THE BOULEVARD.

...CLOSE TO VAN NUYS AND CAR LINE. Large ... 7-room modern house, east electricity, city water, ... fruit, berries and garden, flowers and shrubbery; ... entire 10 acres in 5-year-old walnuts; the family ... orchard; choice variety of fruit; this place has ... one of the most complete and up-to-date poultry ... equipments in existence up to 5000 laying ... hens; for one wishing an ideal California home, ... combined with an income paying proposition, this ... will stand the closest investigation. See ...

...FRED A. KELLOGG, ...303 Sherman Way. VAN NUYS, CAL. ...Phone Van Nuys 141.

...FOR SALE—5 OR 10 ACRES, ALL IN ALfalfa; ideal poultry location. Put up ... your own improvements, plant walnuts along the checks and in independent ... rows. Only $250 per acre. Terms. Call ... room 9, the Virginia, Van Nuys, Cal.

...FOR SALE — ONE-ACRE RANCHES, WONDERful chance. Including 1-8th oil rights, adjoining ... Van Nuys. $300 cash. Well to water. Close ... within 50 yards. Owner, 404 CHAMBER COMMERCE BLDG.

BEACH PROPERTY—

...For Sale.

Seal Beach.

...FOR SALE—

...One lot at Seal Beach, in Block D, in lot ... Tract, being lot ... Inquire owner, M. F. ... HILLS, Times Circle Dept.

Santa Monica.

...FOR SALE — BRENTWOOD PARK, 11-ROOM ... bungalow built 1918, 1½ stories. Basement, ... garage, corner ground, 200x150. Beautiful lawn ... and shrubbery. An ideal home at a bargain, ... $11,500. Owner leaving for Texas. Agent, ... 1st floor, 614 Merchants' National Bank ... Bldg., Los Angeles. Main 910.

HARBOR PROPERTY—

...For Sale and Exchange.

Torrance.

...FOR SALE—IN TORRANCE, 2 MODERN 5-ROOM ... cottages, on easy terms, by the owner, Call ...

COUNTRY PROPERTY—

...For Sale.

...FOR SALE—

...THE...
...ASSOCIATED ALMOND GROWERS
...—OF—
...PASO ROBLES

...own the cream of the almond land in the ... Paso Robles district, that is free from ... frost and will never require fertilization or irrigation. They are developing ALMOND ORCHARDS on a cooperative ... plan that GUARANTEES EACH MEMBER A ... STAND OF BEARING TREES and take one-... half, the purchase price out of the ... crops.

...By a moderate initial payment and ... small monthly payments you may own ... one of these orchards, properly ... operated by expert orchardists without ... demanding your personal attention.

...Illustrated book fat explaining the plan ... is free to you for the asking. Investigate!

...MARMONT & KENNICOTT, Special Representatives, ...1081 Van Nuys Bldg. Los Angeles. 60011.

...FOR SALE—

...Land suitable for alfalfa, peas, beans, etc., in tracts of 40 acres and up, for $300 per acre. Plenty of water. Rent is low. ...H. S. KERLEMAN REALTY CO., ...agents for ...GOODLAND COMPANY.

...Pico 904. 826-1-2-4 Central Bldg.

...FOR SALE — REAL ESTATE. AS FRESNO ... county and city is one of the best locations ... in the valley for business opportunities and ... farms we have all kinds of city and country ... property and can place you right, let us hear ... from you at once. Call or address HART & ... HART, 755 Van Ness ave. Phone 21758W. ... Fresno, Cal.

...FOR SALE—OR TRADE—10 ACRES NEAR RIVerside, Cal. House, steel windmill, 2000-gal. ... tank, plenty water, 2 acres piped for irrigation, ... some trees. Fine climate for raising tuberculosis. No fog. C. McCULLEY, 681 S. ... Main st. Phone 25870.

...FOR SALE—$1800 BUYS 80 ACRES LAND 65 ... miles from Los Angeles, used as a bee ranch. ... Fine for rabbit ranch, which would pay handsome; or might exchange. Address G., 5633 ... MELBOURNE AVE.

...FOR SALE—REAL ESTATE WITH BATH-HOUSE ... and spring, having a good income. Must have ... at least $20,000 to spring deal. Income $10,000 ... to $15,000 yearly. Address J., box 492, TIMES ... BRANCH OFFICE.

...FOR SALE—SOUTHERN PACIFIC RAILROAD ... lands for alfalfa, dates, grapes, fruits, quick ... wheat and barley, $10 to $45. Terms, 10 to ... 20 years. OFFICE LAND DEPT., 220 Story ... Bldg.

...FOR SALE—LAND SEEKERS.

...100 acres near land near the famous Red Bank ... Ranch; price $125 per acre. All kinds of improved ranches. ROY O. OSBORNE, 1921 Mariposa st., Fresno, Cal.

...FOR SALE—

...$5500, 20-acre San Joaquin Valley farm (Lodi district.) Income property. Simply move in. ... No agents. No exchanges. Address G, box 260, ... TIMES OFFICE.

...FOR SALE—160 ACRES, ONE MILE FROM ... Fallbrook, thirty to 50 acres can be cultivated; three springs; magnificent site for residence, splendid view. H. I. MARSHALL, Arlington, Cal.

...FOR SALE—OR EXCHANGE—

...160 acres dated land, some improvements. Take ... good light car. Dodge or Buick preferred. Balance easy terms. $2000. Coachella Valley. HAROLD ... E. McKENZIE, 1337 W. 36th st.

...FOR SALE—40 ACRES 2 MILES WEST OF COLton S. R. county; good land, plenty water, ... $6000 cash. Address J, box 244, TIMES ... OFFICE.

SUBURBAN PROPERTY—

...For Sale.

...FOR SALE—10 ACRES EIGHT ON HUNTINGTON ... Blvd, and Monrovia car line. Ideal location. ... Will sell for below market value. ...D. D. COUGHRAN, ...215 Van Nuys Bldg. 713 Van Nuys Bldg.

...FOR SALE—7 ACRES, NEAT 5-ROOM HOUSE, ... plenty of fruit, excellent poultry equipment, ... near Monrovia, car line. Gas, electricity. ...H. H. SCHWARZLOSE, ...222 Story Bldg. 6th and Broadway.

...FOR SALE—2 ACRE HOUSE, WATER, GARDEN, ... chickens; house, $1400. $150 down, $10 month. ... A. E. REED, 963 N. Orpington ave., Inglewood.

Beverly.

...FOR SALE—BY OWNER, BEAUTIFUL BIG LOT ... in Cheviot drive. For particulars write L. ... E. DREYFUS, 801 Madeale Theater Bldg.

Glendale.

...FOR SALE — 10-ROOM HOUSE, FURNISHED, 2 ... lots, 641x170, also three 2-room California houses ... on same, furnished or unfurnished, for purposes ... at 421 W. CYPRESS ST., Glendale, Cal. See owner for terms.

...FOR SALE—GLENDALE, BY OWNER, 7-ROOM, ... 2-story, modern house, garage, fruit and flower... lot 82x150, elevation, 700 feet higher than ... L.A. 1261 EAST LEXINGTON AVE., Glendale. ... Phone Glendale 232-W.

...FOR SALE—BY OWNER, ONE ACRE WITH MODern 5-room house, furnished, chicken yard, ... fruit trees, variety of fruit. Lot near foothills. ... 1154 EAST LEXINGTON AVE., Glendale. Phone Glendale 232-W.

...FOR SALE—GLENDALE HOUSES, WELL LOcated, $2000 to $50,000; some money. ROY D. ... KING, 127 Mw. Nat. Bank Bldg. 12266.

...FOR SALE—SEE THAT NEW FOOTHILL HOME, ... just finished. 1184 COLUMBUS, North Glendale. Large lot, all city utilities. Orange.

Eagle Rock.

...FOR SALE—BEAUTIFUL HILL TOP HOME WITH ... front view of any place in the picturesque city of ... Eagle Rock, consisting of 1 1/2 acres, grounds ... beautifully laid out. Flowers, fruits, modern 8-... house, garage, fine boys. OWNER, Gar. ...

Florence.

...FOR SALE—HOMES AND LOTS OF ALL KINDS. ... R. C. TILFORD, Sr. 6944. 1715 E. Florence ave.

Inglewood.

...FOR SALE — FOR INGLEWOOD PROPERTY OF ... all kinds, all sizes and all prices, on all kinds ... of terms, see C. D. REED, 135 Market st. Phone Ing. 256.

South Pasadena and Oneonta Park.

...FOR SALE—$2000 BUYS 5-ROOM BUNGALOW ... hill in South Pasadena; magnificent mountain ... view, 1 block from main road; level lot; terms; ... better price for cash. PHONE 20117.

Montebello.

...FOR SALE—MONTEBELLO, 5-ACRE QUARTER, ... 400 bearing choice grapefruit trees and other ... trees; 2-room bungalow. Good investment. ... Price $14,000. Terms. Call at 2622 A. OLIVE ... st., or phone 21855.

San Fernando.

...FOR SALE—20-ACRE ALFALFA RANCH, GRADED ... and checked, ready to plant. Fine artesian ... irrigation system, separate water. Rent sell in ... valley, near Van Nuys. If you see it you will ... buy it. Phone owner, 24037R. Take 1:45 train ... office. Must be sold this week. Bargain ... for all cash.

San Gabriel.

...FOR SALE—2 AND 4-ACRE HOMESITES, ON ... blvd, close to city. 21108.

Van Nuys.

...FOR SALE—

...IMPROVED RANCHER, ...POULTRY, ...FRUIT, ALFALFA AND WALNUTS.

...2 A., 500 bear. walnuts, alfalfa, fruit.....$8500
...3 A., 20 apts. 10 bear. fruit, small house...12500
...4 A., 10 bear. walnuts, fruit, alfalfa, corner...10000
...5 A., fruit, alfalfa, corner near car.....10000
...4 A., all in peaches and apricots, only.....17000
...10 A., model poultry ranch, fine soil.....20000
...20 A., fairly 16 A. alfalfa, 3 A. fruit.....32,000
...10 A., fruit, alfalfa, small house, corner...10,000
...40 A., corner, 30 in alfalfa, fine soil....$24,000

...Also many very desirable unimproved places.

...W. F. McCANN,

...Room 9 The Virginia Van Nuys, Cal. ...Upstairs over the drug store.

...FOR SALE— ...HIGHLY IMPROVED ...10 ACRES ON THE BOULEVARD.

...CLOSE TO VAN NUYS AND CAR LINE. Large ... 7-room modern house, east electricity, city water, ... fruit, berries and garden, flowers and shrubbery; ... entire 10 acres in 5-year-old walnuts; the family ... orchard; choice variety of fruit; this place has ... one of the most complete and up-to-date poultry ... equipments in existence up to 5000 laying ... hens; for one wishing an ideal California home, ... combined with an income paying proposition, this ... will stand the closest investigation. See ...

...FRED A. KELLOGG, ...303 Sherman Way. VAN NUYS, CAL ...Phone Van Nuys 141.

...FOR SALE—5 OR 10 ACRES, ALL IN ALfalfa; ideal poultry location. Put up ... your own improvements, plant walnuts along the checks and in independent ... rows. Only $250 per acre. Terms. Call ... room 9, the Virginia, Van Nuys, Cal.

...FOR SALE — ONE-ACRE RANCHES, WONDERful chance. Including 1-8th oil rights, adjoining ... Van Nuys. $300 cash. Well to water. Close ... within 50 yards. Owner, 404 CHAMBER COMMERCE BLDG.

BEACH PROPERTY—

...For Sale.

Seal Beach.

...FOR SALE—

...One lot at Seal Beach, in Block D, in lot ... Tract, being lot ... Inquire owner, M. F. ... HILLS, Times Circle Dept.

Santa Monica.

...FOR SALE — BRENTWOOD PARK, 11-ROOM ... bungalow built 1918, 1½ stories. Basement, ... garage, corner ground, 200x150. Beautiful lawn ... and shrubbery. An ideal home at a bargain, ... $11,500. Owner leaving for Texas. Agent, ... 1st floor, 614 Merchants' National Bank ... Bldg., Los Angeles. Main 910.

HARBOR PROPERTY—

...For Sale and Exchange.

Torrance.

...FOR SALE—IN TORRANCE, 2 MODERN 5-ROOM ... cottages, on easy terms, by the owner, Call ...

COUNTRY PROPERTY—

...For Sale.

...FOR SALE—

...THE...
...ASSOCIATED ALMOND GROWERS
...—OF—
...PASO ROBLES

...own the cream of the almond land in the ... Paso Robles district, that is free from ... frost and will never require fertilization or irrigation. They are developing ALMOND ORCHARDS on a cooperative ... plan that GUARANTEES EACH MEMBER A ... STAND OF BEARING TREES and take one-... half, the purchase price out of the ... crops.

...By a moderate initial payment and ... small monthly payments you may own ... one of these orchards, properly ... operated by expert orchardists without ... demanding your personal attention.

...Illustrated book fat explaining the plan ... is free to you for the asking. Investigate!

...MARMONT & KENNICOTT, Special Representatives, ...1081 Van Nuys Bldg. Los Angeles. 60011.

...FOR SALE—

...Land suitable for alfalfa, peas, beans, etc., in tracts of 40 acres and up, for $300 per acre. Plenty of water. Rent is low. ...H. S. KERLEMAN REALTY CO., ...agents for ...GOODLAND COMPANY.

...Pico 904. 826-1-2-4 Central Bldg.

...FOR SALE — REAL ESTATE. AS FRESNO ... county and city is one of the best locations ... in the valley for business opportunities and ... farms we have all kinds of city and country ... property and can place you right, let us hear ... from you at once. Call or address HART & ... HART, 755 Van Ness ave. Phone 21758W. ... Fresno, Cal.

...FOR SALE—OR TRADE—10 ACRES NEAR RIVerside, Cal. House, steel windmill, 2000-gal. ... tank, plenty water, 2 acres piped for irrigation, ... some trees. Fine climate for raising tuberculosis. No fog. C. McCULLEY, 681 S. ... Main st. Phone 25870.

...FOR SALE—$1800 BUYS 80 ACRES LAND 65 ... miles from Los Angeles, used as a bee ranch. ... Fine for rabbit ranch, which would pay handsome; or might exchange. Address G., 5633 ... MELBOURNE AVE.

...FOR SALE—REAL ESTATE WITH BATH-HOUSE ... and spring, having a good income. Must have ... at least $20,000 to spring deal. Income $10,000 ... to $15,000 yearly. Address J., box 492, TIMES ... BRANCH OFFICE.

...FOR SALE—SOUTHERN PACIFIC RAILROAD ... lands for alfalfa, dates, grapes, fruits, quick ... wheat and barley, $10 to $45. Terms, 10 to ... 20 years. OFFICE LAND DEPT., 220 Story ... Bldg.

...FOR SALE—LAND SEEKERS.

...100 acres near land near the famous Red Bank ... Ranch; price $125 per acre. All kinds of improved ranches. ROY O. OSBORNE, 1921 Mariposa st., Fresno, Cal.

...FOR SALE—

...$5500, 20-acre San Joaquin Valley farm (Lodi district.) Income property. Simply move in. ... No agents. No exchanges. Address G, box 260, ... TIMES OFFICE.

...FOR SALE—160 ACRES, ONE MILE FROM ... Fallbrook, thirty to 50 acres can be cultivated; three springs; magnificent site for residence, splendid view. H. I. MARSHALL, Arlington, Cal.

...FOR SALE—OR EXCHANGE—

...160 acres dated land, some improvements. Take ... good light car. Dodge or Buick preferred. Balance easy terms. $2000. Coachella Valley. HAROLD ... E. McKENZIE, 1337 W. 36th st.

...FOR SALE—40 ACRES 2 MILES WEST OF COLton S. R. county; good land, plenty water, ... $6000 cash. Address J, box 244, TIMES ... OFFICE.

COUNTRY PROPERTY—

...For Sale.

...FOR SALE—

...ALMOND ORCHARDS.
...PLANTED BY
...THE MISSION ALMOND ORCHARD CO.,
...OF PASO ROBLES, CAL.

...OPENING SALE of our new SUBDIVISION of the choicest tracts of ALMOND LAND in PASO ROBLES district, located within a couple of city blocks of the main paved STATE HIGHWAY; perfect air drainage; NO FERTILIZATION and NO IRRIGATION eliminating the big expense of an orchard.

...On easy terms. We contract to plant your orchard for $40 per acre, which covers all cost of selected trees plowing, surveying for the trees, planting, etc., by experienced orchardists. We also contract to care for same at $20 per acre per year, enabling one to enjoy a handsome income without changing your residence.

...$2000 TO $40000 A YEAR

...INCOME on an ALMOND ORCHARD, that should pay for itself within a few years. Call for our folder and further details.

...MISSION ALMOND ORCHARD CO., ...M. E. Weed, Sec., 221 Mercantile Place. ...Near Sixth and Broadway. ...Los Angeles, Cal.

...FOR SALE—80 ACRES, GOOD INCOME, ONLY ... half in bearing and paid 25 per cent. of price. ... $60,000, terms. All equipment. Write W. F. ... DISCO, Exeter.

...FOR SALE—CHEAP, 2 BIG RANCHES, $100 AND ... $200 acres. My client says sell at some price. ... J. WILLIAMS, Attorney-at-Law, room 410 H. ... W. Hellman Bldg.

...FOR SALE — 160 ACRES, HIGHLY IMPROVED ... Tulare ranch; terms, 80 acres alfalfa, fine for ... cows or cotton. ...E. D. COWAN, 238 Van Nuys Bldg. 13059.

...FOR SALE—OIL LEASE—MAYKEN, HUNDRED ... acres first-class cotton or alfalfa land in one ... body, on Tulare, SOUTHWESTERN LAND CO., 319 S. First st., El Centro, Cal.

...FOR SALE—SMALL RANCH OF 5 ACRES, CLOSE ... to Fullerton; good small house, garage, berry, ... two wells, with abundance of water. H. T. MARSHALL, Arlington, Cal.

...FOR SALE — CORNER IN VENTURA, 125x175 ... feet; 7-room California bungalow; fruit trees, $1000. ... Call 1001 W. 50TH ST., Los Angeles.

...FOR SALE—IMPROVED FOUR ACRES, CLOSE ... in. Bargain. BOYLE 2116.

Antelope Valley.

...FOR SALE—640 ACRES, LEVEL, FERTILE, NO ... alkali, $12.50 per acre. Five Knabe pianos. ... Terms. ADAMS BOOM 501, 424 S. Broadway.

Coachella Valley.

...FOR SALE—RELINQUISHMENT QUARTER SECtion, excellent date locality. 8th annual crop. No ... alkali. Highway. 4823 CHARRON ...CHERON ...

...FOR SALE—DATE GARDEN, EARLY GRAPES, ... cotton land. ARTHUR CARDWELL, ...Coachella.

Imperial Valley.

...FOR SALE—IMPERIAL VALLEY LAND. ... Investing in, or intending investing in stocks ... or bonds, in that event advice is absolutely essential. Your banker will tell you that in making an investment of any character, the most important of vital importance, first, security; second, profit; nothing. Our Imperial Valley representative will give you first security and second profit. ... Why pay rent, when you are contemplating buying land? Here is the first chance for 12 years, during which has successfully cultivated lands; there is well and favorably known by bankers, ranchers and business men throughout the entire valley; we know the Imperial Valley, its water, water conditions, crops, etc. We have a section of land from which to select us, to a section of more which can be handled on easy monthly terms; and which have been inspected and passed upon by him in person. Come to and talk it over with us. MACGREGOR, 700 San Fernando Bldg., 4th and Main sts.

...FOR SALE—WELL IMPROVED FERTILE IMPERial Valley ranch, known as the Wilson ranch, 160 ... acres; alfalfa, barley, cotton, grain, etc. Will ... trade for property anywhere in the United States, ... Canada or Honolulu.

...Quick Action"—"Satisfactory Results." ...(Mr. Shipley.) ...JOHN P. HOLLAND COMPANY, ...1241 Citizens' National Bank Bldg. ...Fifth and Spring sts. Sdwy. 4008. 63663.

...FOR EXCHANGE—

...CALIFORNIA FOR EASTERN. ...EASTERN FOR CALIFORNIA. ...CALIFORNIA FOR CALIFORNIA.

...List your real estate with an experienced, reliable, responsible firm who can exchange realties properly anywhere in the United States, Canada or Honolulu.

...Quick Action"—"Satisfactory Results." ...(Mr. Shipley.) ...JOHN P. HOLLAND COMPANY, ...1241 Citizens' National Bank Bldg. ...Fifth and Spring sts. Sdwy. 4008. 63663.

Santa Cruz.

...FOR SALE—6 ACRES IMPROVED NEAR STATE ... highway, delightful drive from Santa Cruz; new bungalow, living-room 24x28 with open fireplace; 3 sleeping porches, inclosed in glass and screen; bath, hot and cold water; glass kitchen, inclosed tankhouse and garage, 3000-gal. tank; perpetual water right from creek on place; 2 miles R. R. passenger station; choice abundance of pure spring water; beautiful live oak shade trees. It's a bargain, only $3700. Ask for particulars. If you want a place other people are placed on list. W. E. COATS, 10 Front st., Santa Cruz, Cal.

...FOR SALE—RANCHES, HOMES ACRED, FREE list. WILSON BROS., Santa Cruz, Cal.

San Fernando Valley.

...FOR SALE—BY OWNER. GOOD RANCH, ... fraction under 11 acres, 5 acres alfalfa, balance to crop. Good home, finest equipped with the latest improved farm implements, 2 large hay barns, warehouses, lease good for horses, 2 good wells and 1 deep well, electrical tank and alfalfa hay. 1 mile west of Morningside schoolhouse, corner Harrick and Sayre avenue, San Fernando. Phone GREEN 1382.

Tulare.

...FOR SALE—IMPROVED, UNIMPROVED, ALFALfa, vegetable lands; orchards, walnut groves; ... terms. Call or write owner, H. M. BAGLEY, ...STALEY, First Nat. Bank Bldg., Van Nuys, Cal. ...Phone Van Nuys 124.

...FOR SALE—10 ACRES FINEST SOIL, PLENTY ... of water, ideal location, near foothills, 16 miles ... from Los Angeles. Will sell cheap and give terms. ... OWNER, 1054 Cit. Nat. Bank Bldg.

Tulare.

...900 acres all level, all under irrigation. 200 ... acres alfalfa, 200 acres corn and grain land, ... balance pasture; 8-room house, barn, etc. 40 ... vineyard of deciduous fruits. Three electric pumping ... plants, two silos, dairy barn, three sets ... buildings, all fine condition. Two tractors, also ... all farm machinery go with ranch at $85,000. ... $35,000 cash, balance on time to suit you. ...TULARE LAND CO., ...Tulare, Cal.

MOUNTAIN, CANYON PROPTY—

...For Sale, Exchange, Etc.

...FOR SALE—320-ACRE MOUNTAIN RANCH, MAdera county, 7-room house, barn, etc. Good fencing, flowing springs, water piped. Fine oak timber. Elegant for country home, fruit, big raising; stock-ranch. Owner, GUNNER, 807 K. Hill st., room 419. Phone 15781.

EASTERN, NORTHERN PROPTY

...For Sale, Exchange, Wanted.

...For Sale.

...FOR SALE—SNAP. MODERN ... business corner located on N. W. corner of ... Moffitt & Vanderventer, St. Louis, Mo. Ideal ... location for bank, drug store, 25x58, rm. residence ... above that be converted into offices. Adjoining ... lot 25x142½. Easing bldg., constructed of iron ... frame, close A. P. Co. $25,000; clear. Good income. ...F. CHRISTIANS, 4538½ Wesley Ave. ...Phone Vermont 2908. No agents.

...FOR SALE—BIG BARGAIN. TEN LOTS IN SUNNIside Addition, Long Beach. Close to ... beautiful Spaulding Lake. Fine mountain view. ... Large graded school and stores less than five ... minutes' walk. Easy terms. Call for price. 196 ... N. EUCLID, Pasadena, after 6 p.m.

For Exchange.

...FOR EXCHANGE—

...CALIFORNIA FOR EASTERN. ...EASTERN FOR CALIFORNIA. ...CALIFORNIA FOR CALIFORNIA.

...List your real estate with an experienced, reliable, responsible firm who can exchange realties properly anywhere in the United States, Canada or Honolulu.

...Quick Action"—"Satisfactory Results." ...(Mr. Shipley.) ...JOHN P. HOLLAND COMPANY, ...1241 Citizens' National Bank Bldg. ...Fifth and Spring sts. Sdwy. 4008. 63663.

OIL PROPERTY—

...For Sale, Exchange, Lease, Wanted.

...FOR SALE—IN LA HABRA DISTRICT, 20 ACRES ... full-bearing Valencia orange and lemon grove, ... fine property. Should sell for itself within the ... next 5 years, price $60,000, terms.

...For sale—6½ acres, bearing lemons, in Placentia district, will sell all rights. Has royalty in producing well, about $1000 per year. A good buy. $25,000, terms.

...WILMORE & HAZZARD, ...Whittier, Cal. Phone 253.

...IF YOU ARE LOOKING FOR AN INVESTMENT ... in California oil with large speculative possibilities, address H, box 119, TIMES OFFICE, for ... capable advice. We have production now but want ... to expand.

OIL PROPERTY—

...For Sale, Exchange, Lease, Wanted.

...FOR SALE—HAVE VALUABLE LEASE ON 40 ... acres of oil land in Archer county, Texas. ... Eleven flowing wells surround property. Have ... well about ¼ completed. Need $10,000 to go ... ahead. Portion cash or will lease. Investigate and ... see at once. EARL C. VANUXEM, 302 N. ... Eastlake ave. L. A. Phone East 2611.

...WANTED—I KNOW WHERE I CAN LOCATE ... oil land where there is oil seepage, and I ... want some one who can help finance the trip to ... go with me. A. H. HANQUET, 427 E. Lincoln, ...Glendale.

ORANGE, LEMON AND WALNUT GROVES—For Sale and Exchange.

...For Sale.

...FOR SALE—I OFFER 5 ACRES 7-YEAR-OLD ... Valencias, beautifully located on boulevard, ... frontage, 2½ miles from Orange, double water-... stocked, cement pipe line, a fine building site. ... Perfect tree

...5-acre home place, fine location, fruitless, ... Valencias and Eureka lemons, 44 young fruit ... trees, barn, garage, cement pipe line, ... double water stocked, lawn and all tools.

...I offer 6-room new bungalow in Orange, close ... in, now vacant. Garage. Fruit.

...Six-room bungalow N. Main st., Santa Ana. ... Basement, 3-acre fruitless, bungalow effects, splendidly built, and kept in good order. Garage to an alley. ...LYDIA E. GRAY, ...57 Jorn. Bldg., Orange, Cal. ...Phone 567.

...FOR SALE—BEAUTIFUL HOME PLACE ... 5 acres, 4 in oranges, 1 in lemons, 2 years old ... all in one tract; right under the ditch, or will sell 4 or 5, or 11 acres separately. It's in the frostless belt and the cheapest property in ... Southern California at $1200 per acre. Terms, ... one-third cash, balance 1, 2 and 3 years. Improve city property, taken as part payment, if ... desired. Address W. E. ALEXANDER, JR., 318 ... W. Center st., Anaheim, Cal.

...FOR SALE—10 ACRES, ALL IN 7-YEAR-OLD ... Valencias. Fine irrigation system, cheap water, ... good small house. In proven district. A ... real world while living.

...A. H. SCHWARZKOPF, ...8th and Broadway. 222 Story Bldg.

...FOR SALE—11-ACRE NAVEL AND VALENCIA ... orange grove. Ideal location; one minute from ... Park Elen Station; one mile from Covina. Address ELLEN BEACH LAW, Covina, Tel. 482.

...FOR SALE—1000 ACRES IDEAL APPLE AND ... pear land, abundance of water, high, healthy ... valley, $30 per acre. 214 AMERICAN BANK ... BLDG. Phone 64029.

...FOR SALE—TEN ACRES ORANGES, VALENCIAS, ... navels. Income $8000 this year. Five-room ... bungalow. Approved orange district. $20,000. Easy ... terms. WILLARD HALL, Ontario.

...FOR SALE—20 ACRES OF ORANGE LAND AT ... Lindsay, Tulare co., at $150 per acre, 4 ... miles from depot in prosperous city. F. A. EISEN, ...Hibernian Bldg. Phone 64729.

...FOR SALE—ORANGE CO., ORANGE, LEMON ... walnut groves, 5 to 40 acres, $22 BYRNE ...LOW. ...

...FOR SALE—WIDOW'S ORANGE GROVE, CHEAP. ... 12 acres, $6500. F. A. JUHLIN, Elsitu, Cal. ...Coachella.

POULTRY RANCHES—

...For Sale and Exchange.

...FOR SALE—WILL BUILD, EQUIP AND STOCK ... 100

THE CITY
AND ENVIRONS.

Nebraskans to Meet.

Former Nebraskans meet at Forum Hall, 203 Mercantile Place, tonight. The programme will include an address by F. W. Taylor, director of agriculture, Phillipine Islands.

In First Aid.

Classes in A.R.C., first aid will be started, tomorrow evening, it was announced yesterday by the Red Cross. Registration may be made at Red Cross headquarters. Pico 1446.

On Alfred Noyes.

The eighth lecture in the series on "Contemporary Leaders of Literary Thought" will be given tomorrow afternoon by Prof. Paul Spencer Wood at the University of Southern California. He will speak on "Alfred Noyes, Romanticist." The lecture will open at 2:30 p.m., in the Y.M.C.A. auditorium in the university campus

To Catholic Converts.

The Catholic Converts' League will meet this evening in the Knights of Columbus Building at Sixth and Flower streets. Rev. William Power, chaplain of the Little Sisters of the Poor, will be the speaker of the evening.

To Advertising Men.

At the weekly luncheon of the Advertising Club, tomorrow noon, at the Alexandria, S. L. Rothapfel, manager of the California Theater, will speak on "The Psychology of Advertising as Applied to the Modern Theater." He will be followed by Will Rogers, late of the stage and now with Goldwyn. Mrs. Clara Seigenberg, concert pianist, will play several numbers. Chaplain David Todd Gillmor, who was with the Thirty-third Division of the Illinois National Guard in France, will speak. He is now assistant to Dean MacCormack at St. Paul's Pro-Cathedral.

USE BETTER ENGLISH.

[LOCAL CORRESPONDENCE.]

VENICE, Nov. 23.—It has been stated by teachers of the Venice Union Polytechnic High School that the campaign of better English week has had the most desirable effects. The drive for the better use of English during the week of November 3 was closely observed here. English teachers say that classes in that branch have increased, and that the standard of speech has risen.

BUSINESS BREVITIES.
[Advertising.]

The Times Branch Office, 619 S. Spring st. Advertisements and subscriptions taken. Telephones Pico 700. 10391.

Diamond loans. Kusel, Stimson Bldg. Finest photographs, Steckel studio.

When a Feller Needs a Friend. - - - - By BRIGGS

GRAN'PA ASLEEP AND SITTING ON THE "FUNNY SHEET" OF THE SUNDAY PAPER.

BRIGGS

The Exclusive Specialty House for Feminine Apparel" Garments of Style, Quality, Popular Prices.

Myer Siegel & Co.
443-445-447 Broadway

All purchases made during this sale will appear on bill rendered Jan. 1st, 1920.

Thanksgiving Sale
of
Coats, Suits and Dresses
Today, Tuesday and Wednesday

extraordinary price concessions —just in time for Thanksgiving affairs

from the strictly tailored to the extremely elaborate — inimitable styles — exquisite fabrics—

Make your selections early. Sizes for women, small women and misses.

(Second Floor)

Garments of Style, Quality, Popular Prices. "The Exclusive Specialty House for Feminine Apparel"

422 South Broadway, between 4th and 5th.

Hoyt's
THE CANDY SHOP

Four Stores in Los Angeles, two in Pasadena, two in Riverside, and all the largest Southern California cities.

A spacious new Sweet Shop, where Breakfast, Lunch and Dinner are served to the public. Fountain Lunches in addition to table service. also the Dainty Pastries sold at counter.

McBURNEY'S
KIDNEY and Bladder Medicine
For Bright's Disease, brick dust deposit, bed-wetting, gravel, dropsy, diabetes and rheumatism. Send 52 cents in 2c stamps to W. F. McBurney, 2007 S. Vermont Ave., Los Angeles, Cal., for 6 days' treatment. Prepaid. $2.00, all druggists. Liver Regulator, $1.50.

J. W. REED J. R. RILEY
Angelus Art Company, Inc.
Pictures from All Parts of the World.
See Us First.
Phone 15810. 801 S. HILL STREET

Get a tube to-day
PYO-REM
Dental Cream 25¢

D. BONOFF
FURRIER
LATEST FUR FASHIONS
New Location
810 S. BROADWAY. Phone 13613

For the display advertising of the members of the L. A. Auctioneers' Association, see page 4, part I, today's Times.

Whisky — Beer — Wine
Complete formulas and instructions for making at home, rye whisky, real beer and choice wines, including making and operating home still. Prepared by men formerly in brewing and distilling business. Real goods; no substitutes; post-office rules formulas may lawfully be sent through mails. National Prohibition Act permits sale of liquor formulas until January 16, 1920. $1.00—check, money order, cash or stamps.
BALTIMORE FORMULA COMPANY, Dept. 133, Baltimore, Md.

FURNITURE
that you wish to trade for NEW? See our Exchange Department.
FOLEY'S
648 So. Main St. Phone 13615.

DENTISTS WANTED
Two First-Class Operators.
Salary
SEVENTY-FIVE $ DOLLARS $ PER WEEK
Call, Phone, Write or Wire.
Dr. Fairfield
Entire Third Floor, 536 S. Broadway, Los Angeles, Cal.
Phone 65560.

Dancing
Lessons in Strictly Private Studio
TO-NIGHT 12½¢
OPEN ALL DAY TILL MIDNIGHT
No Appointment Necessary
Go Where You Can Learn
Beginners Taught
Strictly Individual Teaching
MR. WAL WILSON
Expert Teachers from Wilson's Dancing Academies
NEW YORK
317 W. 5th St.
Bet. Hill and Olive
Phone 62970

SHIP CAFE
Venice-by-the-Sea
Bring Your Own

ELECTRIC LIGHTING SUPPLY CO.
216 West Third Street.
Phones Main 1439; 60497.
VACUUM CLEANERS
SEWING AND WASHING MACHINES

The jewelry store visitors to California always enjoy
Brock and Company,
"The House of Perfect Diamonds."
437-439-441 Broadway.

TRADE MARK DES-DES PATENT PENDING
F. T. KOBAYASHI'S POISON
For Squirrels, Gophers, Moles, Rabbits, Rats and Mice, etc.
DES-DES MANUFACTURING CO.
708 N. San Pedro St.
Los Angeles, Cal.

Use Cuticura Soap To Clear Your Skin
All druggists; Soap 25, Ointment 25 & 50. Talcum 25. Sample each free of "Cuticura, Dept. X, Boston."

THE WEATHER.
[Official Report.]

LOCAL OFFICE U. S. WEATHER BUREAU, LOS ANGELES, Nov. 23.—[Reported by H. D. Harvey, Meteorologist.] At 5 o'clock a.m. the barometer registered 30.05; at 5 p.m., 29.93. Thermometer for the corresponding hours showed 64 deg. and 66 deg. Relative humidity, 5 a.m., 65 per cent.; 5 p.m., 57 per cent. Wind, 5 a.m., N.; velocity, 6 miles; 5 p.m., S.W.; velocity, 7 miles. Highest temperature, 73 deg.; lowest, 62 deg. Rainfall for season, 1.85 inches; last season, to date, 2.04 inches.

LOCAL FORECAST.

For Los Angeles and vicinity: Monday, fair. Gentle westerly winds.

STATE FORECAST.

SAN FRANCISCO, Nov. 23.—San Francisco, Oakland and vicinity: Monday, fair; gentle winds, mostly westerly.

Southern California: Monday, fair; gentle winds; mostly westerly.

Sacramento Valley: Monday, fair; gentle winds; mostly southerly.

Santa Clara and San Joaquin valleys: Monday, fair; gentle northwesterly winds.

ARIZONA FORECAST.

WASHINGTON, Nov. 23.—Arizona: Monday and Tuesday, generally fair; warmer Monday.

TEMPERATURES.

	Max.	Min.		Max.	Min.
Abilene	74	—	Phoenix	70	60
Boise	46	—	Pittsburgh	52	—
Boston	52	—	Portland, Or.	64	—
Buffalo	42	—	Rapid City	58	—
Chicago	46	—	Red Bluff	68	—
Corpus	—	50	Redlands	—	34
Denver	58	—	Riverside	—	32
Des Moines	54	—	Roseburg	62	—
Dodge City	72	—	Roswell	72	—
Eureka	62	44	St. Louis	52	—
Flagstaff	58	24	St. Paul	42	—
Fresno	74	48	Sacramento	68	—
Galveston	74	—	Salt Lake City	56	—
Havre	50	—	Santa Barbara	68	—
Helena	50	—	San Bernardino	72	—
Huron	58	—	San Diego	—	52
Kamloops	60	—	San Fernando	—	36
Kansas City	66	—	San Francisco	66	—
Knoxville	60	—	S. Luis Obispo	68	—
Los Angeles	75	52	Seattle	52	—
Memphis	66	—	Spokane	50	—
Modena	54	—	Tampa	76	—
Mt. Wilson	—	45	Tonopah	60	—
Nashville	76	—	Tucson	70	54
New Orleans	76	—	Washington	56	—
New York	60	—	Winnemucca	56	—
Northhead	50	—	Winslow	64	—
Oklahoma	70	—	Yuma	74	50
Pasadena	—	55			

ENTERTAIN "Y" BOYS.

[LOCAL CORRESPONDENCE.]

RIVERSIDE, Nov. 22.—Extensive plans are being made for the entertainment of the 300 boys who are expected to attend the three-days' session of the Southern California Y.M.C.A. older boys' conference which will open here on November 28. Among the unique features of the excursion trips planned is a campfire supper on Mt. Rubidoux. On the second day of the conference, a box luncheon will be served the boys on the campus of Sherman Institute, where the Indian students will put on an exhibition drill and flag-raising exercise.

FUNERALS 1½
Remember These Facts
Godeau-Martinoni provide the best funerals.
Godeau-Martinoni are independent of the Trust.
Godeau-Martinoni charge half of Trust prices.
Godeau-Martinoni save you half of funeral expense.
Shipments to All Parts of the World. No extra charge for funerals in any part of Los Angeles county.
TELEPHONE
Bdwy. 2731; Home 53427
Godeau-Martinoni
827 South Figueroa Street
Branches in San Francisco, Oakland, Stockton.

Dominant Note
In our business creed the dominant note is unswerving devotion to a trust... Our service is scientifically correct because it embodies everything known to our profession
Pierce Brothers Morticians
810 So. Flower St.
Phones 60408 Main 4780

WANTED—Furniture, Rugs & Houses Complete.
Immediate cash. Don't sell your furnishings until you have had our guaranteed appraisal. The galleries of W. P. Barry & Co., N.E. Corner 7th and Figueroa Sts. Telephone Main 7741.

WHAT'S DOING TODAY.

Former Nebraskans meet at Forum Hall, 203 Mercantile Place, tonight. The programme will include an address by F. W. Taylor, director of agriculture, Phillipine Islands.

Classes in A.R.C., first aid will be started, tomorrow evening, it was announced yesterday by the Red Cross. Registration may be made at Red Cross headquarters. Pico 1446.

The eighth lecture in the series on "Contemporary Leaders of Literary Thought" will be given tomorrow afternoon by Prof. Paul Spencer Wood at the University of Southern California. He will speak on "Alfred Noyes, Romanticist." The lecture will open at 2:30 p.m., in the Y.M.C.A. auditorium in the university campus

The Catholic Converts' League will meet this evening in the Knights of Columbus Building at Sixth and Flower streets. Rev. William Power, chaplain of the Little Sisters of the Poor, will be the speaker of the evening.

At the weekly luncheon of the Advertising Club, tomorrow noon, at the Alexandria, S. L. Rothapfel, manager of the California Theater, will speak on "The Psychology of Advertising as Applied to the Modern Theater." He will be followed by Will Rogers, late of the stage and now with Goldwyn. Mrs. Clara Seigenberg, concert pianist, will play several numbers. Chaplain David Todd Gillmor, who was with the Thirty-third Division of the Illinois National Guard in France, will speak. He is now assistant to Dean MacCormack at St. Paul's Pro-Cathedral.

VITAL RECORD

DEATHS

With Funeral Arrangements.

AGUILAR, November 21, [illegible] day, at 2 p.m.

BASTANCHURY, In this city, Nov. 23, Maria Bastanchury, [illegible] Mr. and Mrs. J. A. Bastanchury, [illegible] Funeral Tuesday, Nov. 25, at 9 a.m. from the chapel of Pierce Bros., [illegible] Flower street, at 9 a.m. to Cathedral of Our Lady of Angels, [illegible] Cemetery.

CARPENTER, At Altadena, Nov. 23, Eva Allen Carpenter, [illegible] mother of Mrs. Doris E. Allen of New York. Funeral services will be held Tuesday, at 2 p.m. from the chapel of Pierce Bros., [illegible] Cemetery.

COCHRANE, In this city, Nov. 23, Maud E. Jones, [illegible] Funeral Tuesday, Nov. 25, at 2 p.m. from the chapel of Pierce Bros., [illegible] Flower street, at 9 a.m. to Cathedral of Our Lady of Angels, [illegible] Cemetery.

DAVIS, David, died November 21, [illegible] Funeral will be held from the chapel of Pierce Bros., [illegible] Flower street, at 2 p.m. Tuesday, Nov. 25. Interment Evergreen Cemetery.

EMMONS, November 22, 1919, [illegible] Emmons, age 65 years. Remains at the Forest Lawn Mortuary. Funeral notice later.

FORD, At her late home, 630 South Grand avenue, Ada Ford, beloved mother of Wallis F. Ford of this city. Funeral Monday, [illegible] p.m., from the chapel of Pierce Bros., 810 South Flower street. Interment Lawn Cemetery.

GATCH, In Pasadena, Monday, Nov. 24, Mary Gatch, [illegible] widow of late Col. C. E. Gatch, [illegible] Funeral services Monday at 3:30 p.m., at 260 South Los Angeles street, Pasadena.

HAMBLIN, At San Gabriel, Nov. 23, Dr. E. F. Hamblin, age 61 years, [illegible] Ohio. Funeral Tuesday, at 2 o'clock p.m., from the chapel of Pierce Bros. Funeral Director, [illegible] Interment, San Gabriel Cemetery.

HIRSCHMANN, At her late residence, [illegible] Forty-third street, Queen Hirschmann, aged 52 years, [illegible] Missouri. Services today at 2 p.m. at A. Rosen & Sons, 4334 South Central avenue.

KENNEDY, At 616 South Westlake avenue, Nov. 21, 1919, Mary Jane Kennedy, [illegible] wife of De La Vergne and Mrs. St. Paul. Funeral services at chapel of Pierce Bros., Mother of Mrs. Lamont, Del-Auto system.

KENNEDY, The funeral notice of Kennedy will be held at chapel, 605 Figueroa.

MURPHY, At his home at Pasadena, November 20, at 6:30 p.m., [illegible] husband of Mrs. E. Murphy, Edwin Murphy, [illegible] Murphy of New York and Murphy of Los Angeles. Funeral services will be held at 2 p.m. Saturday, November 22, at the chapel of Pierce Bros., [illegible] Loma Vista Cemetery.

MOORE, At 1226 South Burlington avenue, aged 62 years, [illegible] Moore, loving mother of Mrs. Emery Moore and Allen Moore. Funeral from the chapel of Pierce Bros., 1226 South Burlington avenue, at 2 p.m. Monday.

MOTER, In the city, November 21, [illegible] beloved father of James J. Moter, native of Ohio, aged 71 years. Funeral from the chapel of Pierce Bros., 1219 South Flower street, at 2 p.m. Monday, November 24, at 2 p.m. Interment Cemetery.

PRIESTLEY, In this city, November 22, [illegible] Priestley, 32 years and 1 month, [illegible] of Belleville, Ill. Funeral services from the chapel of Pierce Bros., 1219 South Flower street, at 2 p.m. Monday, November 24, at 2 p.m. Interment Cemetery.

SHELDRAKE, At his late home, 1704 South Hope street, loving husband of Mary Sheldrake, [illegible] Funeral services at the chapel of Pierce Bros., 1219 South Flower street, at 2 p.m. Monday, November 24, at 2 p.m. Interment Cemetery.

SANDERS, Funeral services of [illegible] Sanders will take place from the chapel of Pierce Bros., 1219 South Flower street, at 2 p.m.

SHOR, At Pacific Hospital, on the 23rd inst., [illegible] Remains at the chapel of Pierce Bros., 1219 South Flower street.

SMITH, November 21, 1919, [illegible] Smith, aged 64 years. Remains at the chapel of Pierce Bros., 1219 South Flower street. Funeral notice later.

THOMPSON, The funeral notice of [illegible] Thompson will be held from the chapel of Pierce Bros., 1219 South Flower street, at 2 p.m. Monday, November 24, at 2 p.m. Interment Cemetery.

TRIAS, At 1329 South Lake street, Nov. 23, 1919, [illegible] Trias, beloved daughter of Victoria F. Trias of Los Angeles. Funeral services at the chapel of Pierce Bros., 1219 South Flower street. Interment Evergreen Cemetery.

IN MEMORIAM.

FILARO, Anniversary [illegible] Filaro will be held at the Holy Rosary Church, [illegible] a.m., at San Gabriel Mission. [illegible]

Hollenbeck Lodge, No. 331, F. & A. M., will confer the Third Degree on [illegible] November 25, meeting of [illegible] A. WELL [illegible], W. M.

FUNERAL DIRECTORS.

E. E. Overholtzer-Sunset Chapel, 2 CLAIR OVERHOLTZER—Pico at Grand. Main 6062— Pico at Grand.

R. C. Dellenbaugh, 731 W. [illegible] Also Mrs. Boyd, formerly of Boyd & [illegible] Funeral [illegible]

Ivy H. Overholtzer, 225 East 4th [illegible] C—B—S—

Alvarez & Bloss—Phone [illegible]

E. C. KOOP, 1214 W. Washington [illegible]

Garrett & Company, 1337 S. Hope. Ulter & Hope.

W. R. Rush. Hardley's Shop. Florist [illegible] 4th st., bet. Main and Los Angeles sts. Phone [illegible]

PRIESTS IN WARNING AGAINST RADICALISM

[BY A. P. NEWS WIRE.]

MEXICO CITY, November 22.—Catholics throughout Mexico were warned today against [illegible] ism, as represented by "[illegible] and communism" in pastoral letters signed by [illegible] bishops and read in all [illegible] churches Sunday. Copies of the letters will be read in all [illegible] churches Sunday.

Details leading to the [illegible] cial upheaval are recited in the letters, which state that [illegible] has grievances, with its [illegible] radicalism, with its [illegible] ices and monetary [illegible] not provide for [illegible] tion."

Lea [illegible]
We're showing [illegible]
extremely smar[illegible]
serviceable garm[illegible]
lined in either [illegible]
or in wool
ideal for moto[illegible]
Mullen[illegible]

THE GUMPS—ANDY GETS ACQUAINTED IN THE NEW NEIGHBORHOOD.

Jeff Has to Have His Little Joke, No Matter How Painful. - - - - - - - - By BUD FISHER.

[Copyright, 1919, by H. C. Fisher. Trade Mark Reg. U. S. Pat. Off.]

...n California Interests

Editorials—News—Business—Society—The Drama

The Times
LOS ANGELES

VOL. XXXVIII. MONDAY MORNING, NOVEMBER 24, 1919.—PART II: 12 PAGES. POPULATION { By the Federal Census—(1910)—319,198. By the City Directory—(1919)—398,847.

FIVE-MILLION DOLLAR COMPANY IS LAUNCHED.

...operation in Growing and Marketing is Plan; Would Add to State's Productivity, President Says.

...ment of the organization ...0,000 international co... growing and marketing ...ganized by some of the ...ancial financiers and busi... of Los Angeles, was made ... by W. F. McShane, presi... corporation.

...ording to the organ... increased production and to ...ower and consumer closer ...n an effort to strike an ...low at the high cost of ...d at the same time net a ...return to the stock... The company plans pri... handle all citrus and de... nuts and all kinds of ...

...to be known as the Interna... Marketing Company and of... have been opened in the Hol... Building, Los Angeles. ...ning the scope of the ac... the company and its plans, ...mes said, yesterday: ...ave been working some ...organizing this corporation. ...said nothing about it for ...it until now because so ...ome of this sort start with ...and die soon after. ...men who are backing the In... Marketing Company ...years of experience in ...and marketing crops. One ...objects of the organiza... to furnish farmers with ...what and grow their crops. ...advance funds on citrus ...deciduous fruits, cantaloupes, ...tomatoes, cabbage, onions ...and other products.

"We have representatives ...principal markets of the Unit... and by a system of in... of information we shall ...to advise our members in ...ying and growing of their ...to attain the best results. ...crops will be absolutely de...

"The association will provide a ...practical method of marketing ...profitable and materially ...the cost of handling, which, ...would mean lower prices ...consumer.

"We offer a particularly ...field for such a pro... There are thousands of acres ...that are not now being cul... but which can be utilized for ...citrus fruits and vegeta...

"The office of this State will be ...the government forecasts ...a recent bulletin, esti... potato crop at 11,671,... barley, 31,151,000 bush... 1,000,000 bushels; apples, ... bushels; onions, 152,000 ... beans, 4,399,000 bushels.

"These figures merely give an idea of the productivity of California soil in relation to a few of its crops. It should be enormously increased. If growers were organized under the co-operative system I am of the opinion that the present production could be nearly doubled, and increased production of soil products, as I see it, is one of the most important factors in reducing the high cost of living."

Officers of the company, in addition to President McShane, are: T. G. Kennedy, vice-president; W. M. Miller, vice-president and traffic manager, and N. P. Moerdyke, secretary.

TO NOMINATE OFFICERS.

Nomination of officers will be made at a meeting of Roosevelt Camp No. 9, United Spanish War Veterans, at 845 South Figueroa street, tomorrow evening. Auxiliary No. 5 will be inspected by the department president, Mrs. Lillian Archer of this city.

LIVELY BATTLE TO AVOID JAIL.

Strong Fight Promised by Accused Gem Robber.

Washington Officers Arrive to Take Him East.

Bellboy Said to Have Made Confession to Them.

A lively battle to avoid extradition will probably be waged today when Calvin L. Savage, accused of having stolen $30,000 worth of jewels from a hotel guest in Washington, D. C., is arraigned before United States Commissioner Long on a charge of grand larceny.

When Detective Sergeant William Carroll and R. H. Springmann arrived from Washington yesterday to take Savage back for trial, Guy Eddy, his attorney, announced that he intends trying to free his client on a writ of habeas corpus.

The Washington officers say the writ will not be effective, since it is a Federal case, and they declare that they will ask Commissioner Long to transfer the preliminary hearing to Washington.

SAYS HE CONFESSED.

Detective Shy asserts that late yesterday Savage made a confession to the Washington officers, telling where he disposed of several pieces of the stolen jewelry, and implicating another bellboy in an eastern city. He said Savage admitted having sold gems worth $6000 or $7000 for as little as $300.

Savage was arrested here ten days ago by Detectives Shy and Hurt as he was about to board a train for San Francisco. The officers who are here to take him East say he is suspected of having stolen $30,000 worth of jewels from Mrs. Mary L. Hayner of Cleveland, while she was at the Burlington Hotel in Washington, October 28.

Mrs. Hayner rode to the hotel in a bus, left her traveling bag in the checkroom, and went out to call on a friend. When she returned fifteen minutes later and took her bag to her room, the jewels were gone, and Savage, who was a bellboy, had departed from the hotel. He was arrested here ten hours after the authorities furnished Police Chief Home with a description of him.

The police say that Savage has done a turn in San Quentin for robbing a hotel, a term in Cleveland for burglary, and a term in Milwaukee for forgery. He is 32 years of age. When arrested he had about $1000 in cash on his person, but no jewels were recovered by the officers.

He has a wife and two children here. The wife, according to Detective Roy Shy, has received no support from her husband in recent years, except a new pair of shoes. He married her here when she was 16 years of age, after he had "done" a term in the penitentiary, it is said, and against the wishes of her parents, the detective says. She has a father at the Soldiers' Home in Sawtelle.

(Continued on Sixth Page.)

DE VALERA IS HEARD BY MANY

Speaks at Washington Ball Park; Asks Recognition.

Says Irish will Fight Until English Soldiers Leave.

Attorney Joseph Scott Again Abuses "The Times."

Edward (Eamonn) de Valera, mythical "president" of a mythical Irish "republic," addressed a crowd of slightly more than 10,000 persons at the Washington Ball Park, under the auspices of the American League for Irish Freedom, yesterday afternoon.

The address—the last of Mr. De Valera's present tour—was originally scheduled for last Wednesday night in Shrine Auditorium, but officials of the Auditorium Association cancelled the contract, on the ground that the deal had been made "in ignorance of the real purpose of the meeting, which we are now advised is for the appearance of Eamonn (Edward) de Valera to exploit a certain doctrine which the association believes is not consistent with the principles of Americanism."

Joseph Scott, an attorney, took a considerable portion of the time and attention to deliver a vitriolic oration in which he denounced The Times and "men in high places in this city" who do not approve of De Valera's cause and associations. He preceded and followed "President" de Valera in his address.

ALL SO QUIET.

Mr. De Valera's reception was entirely partisan and was not marred by any open expression of unfriendliness. He spoke from a stand erected between home plate and second base, facing the grand stand. His voice was carried to every part of the ball park by an electrically-operated mechanism that magnified it manifold. The speaker's stand was draped in red, white and blue bunting and flags and had a sash of the green, white and orange of the "Irish republic." There was a band composed of uniformed men who played national airs and Irish melodies, and the meeting was opened and closed with the playing of the "Star Spangled Banner."

A uniformed escort, made up of men in soldiers' and sailors' uniforms, carried Mr. De Valera on their shoulders from the limousine to the stand. The crowd was in a happy mood, and the 100 policemen, under the command of Capt. Heath of the University Station, and the

(Continued on Sixth Page.)

BISHOP STRESSES SPIRITUAL IMPORTANCE OF CAMPAIGN.

The following statement regarding the objects of the nation-wide campaign of the Episcopal Church was issued yesterday by Bishop Joseph H. Johnson of the Diocese of Los Angeles:

This campaign is primarily an effort to bring home his spiritual opportunity and privilege to every member of the Episcopal church in the United States of America. It outlines the nature of the gospel for which the church stands and the scope of the work which she is called to do. It insists that the duty to rise to these obligations is imperious; the fulfilling of them alone justifying the church's claims to be a part of the body of Christ.

Secondarily, the church in this campaign emphasizes the importance, in all that she has to do, of spiritual forces. Other agencies have their value, but she stresses the fact that substantial success depends wholly upon the power of God, whose presence within the human soul and within the church as the extension of the incarnate life of Jesus Christ we are pledged to affirm.

These are the essential truths which ferm the basis of this great movement in which our church is so deeply interested.

Bishop Joseph H. Johnson.

Dr. Harwood Huntington.

Dr. Frederick S. Eastman.

Meeting of the Diocesan Committee at Which Big Episcopal Drive was Launched, and the Campaign Leaders.

CALL CHURCH STABILIZER OF A WAR-TORN WORLD.

Great Episcopal Drive Now Under Way; Even Saloons' Going is Reckoned With in Nation-Wide Campaign.

To extend the frontiers of the church humanward, and to provide solvents for some of the problems of a war-torn world, the Episcopal Church of America is now engaged in a campaign that will culminate in a drive, the first week of December, to secure a much-needed "revival fund" of large proportions.

"It has often been said that the Episcopal church does not care for revivals," said Rev. Dr. Harwood Huntington, chairman of the local diocesan committee, yesterday. "This is a misconception. We have two each year, one in advent season and one in the Lenten season. A big campaign like this is new for the church, but the good that is done is so enormous that I think they will become regular institutions with us. We find the world in a peculiar position today. Everyone is unsettled and the church must step in and stabelize things.

"The war has opened the hearts of men as never before. While they are in this mood, the church must step in and make itself felt. This is a matter that concerns not the church alone, but is of interest to the country at large. This movement concerns the home and therefore is of intense interest to the American people."

The purpose of the campaign is to increase the salaries of the underpaid clergy, to increase the efficiency of the church's educational work, and to solve every sociological question that faces the people of this country today. The church plans to secure the aid of laymen to make the campaign a success. These men are to be instructed in their work and are then to inform the people of what is wanted. Part of the plan is to band the laymen in a permanent organization to promote the work of the church.

IN FULL SWING.

Reports from the eight States embracing the western area in the nation-wide drive of the church to extend its spiritual and material power, show that the campaign is now in full swing and that the results achieved compare favorably with the work done in the eastern provinces where activities were started several weeks ago, according to a statement made yesterday by Dr. Huntington.

All the work in the western area is being done under the direction of Rt. Rev. George C. Huntington, D.D., of Reno, whose territory embraces California, Oregon, Washington, Idaho, Nevada, Utah, Arizona and New Mexico.

To carry out the programme which has been set for the Los Angeles workers more than $700,000 will be required and this sum, which will be dedicated to a three-year plan to extend the influence of every phase of church work, will be sought during the first week of December, when the nation-wide campaign culminates.

It is the aim of the church throughout the country to raise $42,000,000 to carry on its work during the next three years and much of this will be devoted to social service work. The great industrial cenetrs of Los Angeles and other large cities, especially where the polyglot masses are in need of practical assistance to adjust themselves to the changed social conditions that have come with the abolition of the saloon, will be special fields of effort.

In addition to the general work to be done in this country the church will make a large appropriation to extend its missionary activities, especially in Alaska, Porto Rico, the Panama Canal Zone, Hawaii, the Philippines, Virgin Islands, Latin America, and in Africa, China and Japan.

The work to be done has been put into five classes, according to Dr. Huntington.

"The first is Americanization," he said yesterday. "There are over 20,000,000 foreign-born people in the United States. Of these nearly

(Continued on Third Page.)

AS CITRUS MISSIONARIES.

Exchange Expert is Going to Orient and Antipodes, Another to Europe.

Sydney J. Arundell, who is to be our first citrus-fruit missionary to the Orient and Antipodes, in the interest of the California Fruit Growers' Exchange, will sail from San Francisco, December 16, it was announced yesterday. Mr. Arundell has already applied for passports to visit China, Japan, Australia and New Zealand.

Before the war Mr. Arundell was London representative of the exchange, and in recent months he has been working in the general offices here to familiarize himself with certain features of the big trade-extension programme which exchange officers have mapped out.

While Mr. Arundell is on his way to the Orient to preach the gospel of Southern California oranges, the exchange will dispatch another extension man to the Scandinavian countries. These representatives are going abroad to obtain first-hand knowledge regarding the possibility of increasing the sale of California oranges and lemons by exportation.

Earl G. Dezell, assistant general manager of the exchange, stated yesterday that quantities of oranges have been sent from here to Australia and New Zealand each year, but that they have been early navels of questionable quality. He declares that the demand for these has remained stationary for years and he assumes that this is because the fruit has not been attractive.

"If the exchange finds that there are broad export possibilities in the Orient, it will undertake to build up a big trade with late Valencias of superior quality, rather than early navels," said Mr. Dezell. "The rapidly-increasing Valencia acreage compels us to seek a larger distribution of the product and the quickest way to get results is to begin selling the fruit in new fields."

According to Mr. Dezell, the Scandinavian countries have not bought many oranges and lemons from this country in the past. They have obtained a few by way of Hamburg, out of shipments to England, but most of their supply has been obtained from Spain, where citrus fruits are produced cheaper than they can be grown here. While the exchange is building no great expectations upon the European outlook for business extension, it was stated yesterday that it nevertheless expects to make an exhaustive investigation of all possibilities this year and will then be in a better position to plan its selling campaigns for future years.

The Valencia crop of 1919 is the bumper Valencia crop of the California citrus industry. The total shipments from California for the crop year will probably reach 8,500,000 boxes, of which the exchange will ship approximately 6,275,000 boxes. Ten years ago the exchange shipped 797,788 boxes of Valencias; five years ago, 3,054,811 boxes, and in 1917, the last normal year, 4,771,568 boxes. The Valencia industry is growing at an exceedingly rapid rate, it was declared yesterday.

BODY HERE FROM RUSSIA.

A casket draped in the Stars and Stripes last night was taken from the train and gently carried to the waiting hearse at the Salt Lake Station. The flag which lay upon the top told the story of a boy who had died a death of valor and trodden the road to glory. Life, the greatest sacrifice, had been placed upon the altar of freedom. This boy had given all.

A little group stood in the station, waiting. A sister and a brother with bowed heads and heavy hearts were its center. The bands and the cheering throngs that had greeted the comrades of the boy were not there, but the hearts of the city were. Sergt. Frederick H. Patterson had returned.

The body of Sergt. Patterson, the first Los Angeles boy killed in Russia, was brought to the city at 6 p.m. yesterday, completing a trip halfway around the globe. Lieut. Reichart, who had served in Russia with Sergt. Patterson, brought the rough pine box. At the station was the boy's sister, Miss Mary Patterson, and his brother, Richard H. Patterson, together with W. J. Faw, his step-father. The mother and the younger sister were not there. There was no ceremony or formality of any kind. Honors will be paid today.

The funeral will be held at 2 p.m. in the chapel of W. A. Brown, 135 South Flower street. Dr. J. Whitcomb Brougher will officiate. The services at the chapel will be in charge of the family. The American Legion will have charge of the burial at Inglewood. Chaplain Williams of the Legion will read the service at the grave and full military honors will be paid. A firing squad from Ft. MacArthur will fire a salute as the body is laid to rest.

Sergt. Patterson was well known in Los Angeles. He was captain of the baseball team of Los Angeles High School and captain of the U.S.C. Rugby team while in attendance there. He belonged to the Kappa Alpha Phi and the Sigma Chi fraternities. His mother, Mrs. W. J. Faw, his sisters, Mary H. Patterson and Laura Lee Faw, and his brother, Richard H. Patterson, reside at 1587 West Forty-sixth street.

NAME LOCAL WOMAN AS GRAND ADVISOR.

Word was received yesterday by the local circle of Neighbors of Woodcraft of the appointment of Mrs. Minnie Hiner to the office of Grand Adviser of the national order. Mrs. Hiner is a member of Laurustinus Circle, No. 83, and has been acting as special organizer and grand manager. She will move to Portland, Ore., where the headquarters of the lodge are located.

The annual masque ball of the order will be held tomorrow night in Lincoln Hall, Walker Auditorium. A number of prizes are to be given by the local circle for the most unique costumes.

RHYMERS TO MEET.

The Verse Writers' Club will hold its regular meeting tomorrow evening at 8 o'clock in room 202, Trinity Auditorium building.

"BIGGEST TURK" BLOWS AWAY.

Wind Flattens Fence and Off Goes Speed Artist Named Ascot.

Lost—One perfectly good ostrich. May be found anywhere in Arroyo Seco. Return to Cawston farm, South Pasadena, and receive reward.

You may see this advertisement within a day or two, as H. J. Vatcher, manager of the farm, is seeking one of the big birds that either blew away or dashed to freedom when a California zephyr blew down a section of the fence around the farm early Sunday morning.

The birds were panic-stricken when the fence went down with a crash and made a stampede toward freedom, but only one got away.

The bird is named Ascot, because of its unusual speed in running.

"It's the biggest 'turkey' ever loose around Thanksgiving," Mr. Vatcher declared, "and if the finder will return Ascot to the farm I'll make the reward a twenty-pound turk, the finest I can get in town."

FIND DYNAMITE CACHE.

Police Believe Radical May Have Hidden it Under Bridge.

Finding of fourteen sticks of dynamite in an oil can under the Salt Lake bridge, yesterday afternoon, furnished officers at the Lincoln Heights Police Station with what was at first thought to be an I.W.W. bombing plot.

Mike Ybarra, a Mexican residing in Duncan Valley, made the discovery, and called Patrolman Oscar Johnson, who carried the explosive to the police station. There it was found to be wrapped in the original oiled paper covering in which it was shipped and sold, and the absence of caps and fuses convince the officers that it had simply been hidden beneath the bridge by some one, probably a radical, who did not care to be caught with it in his possession.

CITY MOTHER TO SPEAK.

Mrs. Aletha Gilbert, the City Mother, will speak on the "Care of Our Girls," at a meeting of the Parent-Teacher Association of the Fremont-avenue school, at 2:30 p.m., tomorrow, at the school. Miss Josephine Neil, well-known vocalist, will sing. Mrs. E. Fletcher Scott is president of the association.

LEATHER COATS for WOMEN

Were showing some extremely smart and serviceable garments lined in either silk or in wool and idel for motoring

Mullen & Bluett
Broadway at Sixth

Established 1880
FRANK J. HART
SOUTHERN CALIFORNIA MUSIC COMPANY
332-334 SOUTH BROADWAY, LOS ANGELES.

VICTROLA XI A

Brighten Up
Dull Evenings in the Home
With the Music of the
Victrola

Impart new thrills to "evenings at home." The thrill of Caruso and McCormack, of Melba and Gluck, of Elman and Paderewski, of Nora Bayes, of Sousa and Victor Herbert.

These and all the rest of the world's greatest artists are ready to your summons when you have a Victrola.

You needn't wait to get your Victrola. Our convenient payment plan makes it easy for you to have your instrument now. Step in today. We'll give you further details and demonstrate the various styles.

Four Attractive Outfit Suggestions

Outfit No. 4
Victrola IV-A, Oak Finish, $25. 12 selections on 6 double-faced 85c Victor Records..... $30.10

Outfit No. 6
Victrola VI-A, Oak Finish, $35. 12 selections on 6 double-faced 85c Victor Records..... $40.10

Outfit No. 9
Victrola IX-A, Oak or Mahogany Finish, $70. 20 selections on 10 double-faced 85c Victor Records..... $78.50

Outfit No. 10
Victrola X-A, Oak or Mahogany Finish, $110. 20 selections on 10 double-faced 85c Victor Records..... $118.50

Easy Terms If Desired

We sell by mail. Write for complete catalog of Victrolas and Victor Records.

The People and Their Troubles

DOROTHY DIX TALKS

A Tip on the In-Law Problem

BY DOROTHY DIX.

Of course, the only solution of the mother-in-law problem that really works is for no mother-in-law and daughter-in-law to try to live together. Human nature will have to be made over, and redeemed and sanctified, before the two women who love the same man supremely can regard each other without a gnawing jealousy that eats all the fiercer into their souls because one has upon him the claim of a mother and the other the claim of a wife.

Any man who establishes the fatal triangle of self and wife and mother in his home, and who expects to find peace and happiness in it, is a fit subject for an alienist, while a girl who deliberately adds the trial of dealing with a mother-in-law to the other tribulations of matrimony is even more imbecile. She has gone out of her way to hunt for trouble with the certainty of finding it a-plenty.

In all good truth there is no other danger to a home greater than having a mother-in-law in it. It is a peril to be avoided, if possible, by the prudent, but it is not possible always to avoid the danger. Circumstances arise which make it necessary for mother-in-law and daughter-in-law to live together, and then the wise thing, and the right thing, and the only thing they can do to conserve the happiness of the man they love is for them to make the best of a trying situation.

Possibly the most effective way in which this can be done is for the one who is staying in the other's home to bear continually in mind that she is a guest, and to conduct herself accordingly.

If a man takes his wife to live with his mother let her never forget that she is in another woman's house, and that she has no right to interfere in any way with its established order, or the manner in which it is run. The young woman may have had the advantage of a course in domestic science and efficiency; she may be filled to overflowing with the latest scientific theories about balanced rations, and sanitation, while her mother-in-law still keeps house on the hit-or-miss plan, and cooks by guess, and scoffs at a belief in germs.

Nevertheless, it is her house, and her way of doing things, and her daughter-in-law should adapt herself to the ways of the household, as any other courteous guest would, without trying to change them.

Also the daughter-in-law should remember that when one is a guest in another's house common decency requires that one should pay much attention to one's hostess, especially when she is an elderly woman, and take trouble to entertain and amuse her. No polite guest provokes an argument with her hostess, or criticises her tastes, or suggests a different arrangement of her furniture. Still less does a guest permit herself to say bitter things to her hostess and get into spats with her.

Certainly if daughters-in-law would force themselves to treat the mothers-in-law with whom they live with as much consideration and politeness as they would any other woman in whose house they are staying, it would make for peace and harmony.

And it would be even more efficacious for the mother-in-law who goes to live with her daughter-in-law to feel herself always a guest who must pay her way by making herself agreeable.

Of course, this is a hard thing for the mother to do because the money that runs the house is her son's, and she feels that what is her son's is hers. But this is not true as regards the home. Every woman's home is her castle and she has an inalienable right to open or close her door at will.

Now one of the things that every woman knows is that when she goes to live in another woman's house she is a more or less unwelcome guest. Every woman would rather have her home to herself if she could. And this being the case it is uncumbent upon the intruder to make herself as little of a nuisance as possible.

Wherefore, the mother-in-law does well to keep ever before her eyes the fact that she is the guest of her daughter-in-law, and that a guest is not free to make suggestions about the way her hostess manages her household, and that she keeps her mouth shut even when she sees that her hostess uses her best china every day, and doesn't snap out the lights every time she leaves a room, and that she throws things into the garbage that ought to go into the stock pot, and that she doesn't do things the way she did when she kept house.

Nor is it the part of a guest to continually nag her hostess about why she does this, and why she doesn't do that, or to question her taste in clothes, nor to force her [illegible] or religious principles upon her.

Still less is it a guest's part to interfere in any argument between husband and wife, or to go to her host with any criticism of his wife. Above all, the woman who is a guest in another's house should bear continually in mind that the only return that she can make for the food and shelter that is given her is to add to the happiness of the home by adapting herself to its ways, and by being cheerful, and helpful, and amiable. That should be a debt of honor with her.

If women would only remember to conduct themselves as if they were guests when they live in another woman's house it would make the dreaded in-laws much more agreeable people with whom to live than they are.

ONLY ONE FORGOT.

LOS ANGELES, Nov. 22.—[To the Editor of The Times.] For four long, terrible years Civilization was locked in a death struggle with the resurgent and diabolic powers of brutality and barbarism. The brazen throat of Autocracy flung around the globe its threat to destroy freedom and Democracy, and to enthrone itself Master of the world. Against the engulfing horde of ruthless savages the allied forces of civilization rallied to the defense of the common humanity with the battle cry "Ye shall not pass."

The laborer forgot his trials, the socialist his dreams; Scotland, India, South Africa, Egypt forgot that they had been independent governments within recent times. The one-time Confederate States of America forgot their sacred doctrine of "States' rights." Throughout the civilised world differences of class, of politics, of religion, of race were swept awe and consumed in the fiery furnace of righteous wrath! All? No, all but one; one race forgot its duty to God and men, forgot its braggart claim to be the heir of civilization and the lover of liberty. It saw in this threatened cataclysm nothing but an opportunity to serve its own selfish interests. Blind to the light of liberty; deaf to the dictates of everlasting right, it turned traitor to humanity and tried to drive its coward dagger into the heart of Civilization. It sought to strike down the hand of England. It sent secret messages to the enemy's submarines and near a thousand of our own brave, loyal sons were thus traitorously doomed to drown. It gave stealthy aid and comfort to the enemy in every possible way. Its agents conspired with those of Germany to foment strikes, to destroy our factories, to wreck our bridges and blow up our transports. Its efforts prolonged the war, increased its cost and caused the death of added thousands.

We are, indeed, a patient and a long suffering people. Today we permit the leader of a mythical "Irish Republic," the ostensible head and front of the Sinn Feiners, that secret band of malcontents, freely to go up and down our land preaching the doctrine of rebellion against a nation that was and still is, our ally in this great struggle of Civilization against Barbarism. Whatever may be the wrongs complained of by the Irish race, or by a part of them; whatever may be their grievances, the sober and unerring judgment of enlightened mankind will write this people down in history as the arch-traitor to Civilization in the hour of its greatest trial.

L. B.

QUESTIONS ANSWERED.

Q.: What is the age limit of alligators and lions? C. P. G.

A.: Alligators have been known to live seventy years. Authorities differ as to the age limit of a lion. Some biologists fix the normal span of a lion's life at about twenty-two years. A lion which died in the Tower of London in 1760 had lived in captivity over seventy years.

Q.: How are Panama hats made? N. I.

A.: These hats are made from the immature, unexpanded leaves of the stemless screw pine, which is sometimes called "jipijapa." This plant grows in Central America and Columbia, and has also been introduced into Java and the Philippines. The soft parts of the leaves are removed and the fibers soaked to render it pliable. The weaving is done under water and the most valuable hats are made of single leaves.

Q.: Were the parents of Premier Lloyd George of England wealthy? D. H. E.

A.: David Lloyd George was brought up by his uncle, who was a shoemaker. The uncle stinted himself in order to give his nephew an opportunity to study law and other subjects. The Premier became a solicitor at the age of 14.

Q.: Who was Queen Elizabeth of Belgium before her marriage to King Albert? F. V. N.

A.: She was Princess Elizabeth of Bavaria.

Q.: Were chaplains allowed to preach their particular creeds in the army? L. A.

A.: It was a ruling of the War Department that all chaplains appointed to the American Expeditionary Forces should preach an unrestricted gospel and should not allow any creeds or denominational differences to appear in their work. Perfect freedom was given to Roman Catholic priests to administer to those of their own faith.

Q.: What is gold stone? M. E.

A.: It is a sort of an opaque golden brown glass filled with minute crystals of a bright gold color and of various sizes. It is used for ornamental purposes. Its preparation was accidentally discovered at Murano, near Venice, Italy, when a quantity of brass fillings dropped into a pot of melted glass.

Q.: Is it possible for one person to hold two government positions at the same time? R. A. C.

A.: A man may hold two positions under the government providing the combined salaries do not exceed $2000.

Q.: Is Congress considering increasing the pension of Civil War veterans? B. K. L.

A.: A bill by Congressman Fuller of Illinois to increase the pension of Civil War veterans is now pending in Congress. Under the terms of this bill the monthly pension for a Civil War veteran would be $50 flat. The pension for total disability would be $72, and that for loss of limbs from $60 to $90.

Q.: Do baseball clubs really buy a player after the same fashion that slaves were bought and sold in the slave days? W. A. W.

A.: Baseball clubs in "selling" a player actually sell the contract and not the player himself. He proceeds as though his contract had been written with the purchaser.

Q.: At what hour was the armistice signed? P. O. R.

A.: The armistice was signed at 5 a.m French time, on the morning of November 11. This would be equivalent to midnight, Washington time.

[Any reader can get the answer to any question by writing The Los Angeles Times Information Bureau, Frederic J. Haskin, Director, Washington, D. C. This offer applies strictly to information. The bureau does not give advice on legal, medical and financial matters. It does not attempt to settle domestic troubles, nor to undertake exhaustive research on any subject. Give full name and address and inclose 2-cent stamp for return postage. Write your question plainly and briefly. All replies are sent direct to the inquirer.]

Gasoline Alley—Meeting H.C.L. Half Way.

LETTERS TO "THE TIMES"

"Pepetual Youth."

LOS ANGELES, Nov. 20.—[To the Editor of The Times:] As an index to the meaning of life is written upon every aspect of evolution, the momentous injunction of Genesis: "In the sweat of thy brow thou shalt eat thy bread"—

The conclusions to be drawn from this universal law can be none other than that any attainment of health, power, and a happy old age, to be safe and reliable, must be based upon the personal attitude to life, as expressed in a loyalty to the laws, and principles which form the sustaining basis for the very life itself.

Hence, it is self-evident that any development which comes from outside sources, and not expressed in the life of the individual himself, can never become a part and parcel of his own integral evolution.

On the contrary, his rejuvenation, no matter how apparently real, is a mere sporting with borrowed life—a transfusion of energy, galvanizing him into a semblance of rejuvenation like the process of electrolysis galvanizes a piece of crude metal into a semblance of gold or silver.

The interstitial gland is a physiological battery which under certain conditions radiates vital energy according to the same universal law by which certain metals are found to generate radioactive energy; and as in the latter case, the substances under "influence" become luminous, so in the former they become energized into the white glow of reanimation and rejuvenation.

But in either case the new impulse is not due to a corresponding evolution of the subject itself but to a foreign induction that in the course of time will reduce the organism into physiological ash, both individually and racially, in present as well as in future generations.

Or, to give another illustration—the transfer of life and vitality, as put into practice by Dr. Serge Voronoff of Paris and his American imitators, either from the subjects of goats, monkeys or deceased criminals, threatens with the same ultimate breakdown of evolutionary standards of self-consciousness and individuality, as the grafting of an apple branch on the trunk of a scrub oak will imperil the biologic and vital value of the future fruit.

In his relation to life the individual must at last redeem his own forfeited pledges; and the sooner he assumes his mental, moral and physical liabilities by common sense, and a self-controlled mode of living, the sooner he will find himself vitally solvent and able to conduct successfully his great business of life—the consummation of his old age into a beautiful finale of philanthropic energy in terms of service and usefulness.

In life itself lies all the possibilities of living. By living our own lives in obedience to universal law, we shall be able to reap the last measure of our glorious but neglected powers. Ever since the days of the first Hebrew prophet, the people have preferred outlandish gods to their own, and it will only be by a recognition of his own divine powers that man shall reach the consummation of [illegible] unabated [illegible] his days. AXIL [illegible]

For Friendly [illegible]

LOS ANGELES, [illegible] the Editor of The [illegible] section, "Letters to the [illegible] find that one of your [illegible] suming the role of [illegible] Nipponese, unjustly [illegible] rican people, using this [illegible] parently to justify the [illegible] vanced on behalf of the [illegible]

It would be well for [illegible] so grieved against as [illegible] groups of Mexican [illegible] sider that the [illegible] as it is, generally [illegible] to this party that [illegible] its people a [illegible] cultured class, is [illegible] is out of place, [illegible] unjust.

It is to be [illegible] such as I refer to are [illegible] en publicity for their [illegible] than create and [illegible] stant ill feeling [illegible] ple of Mexico and [illegible] this country. [illegible] back the development [illegible] cial relations and [illegible] ery American now [illegible] ico. It is [illegible] people to enter into [illegible] ment on Mexico and [illegible] it only serves to [illegible] ty of our country. [illegible] Why not change the [illegible] our efforts and bring about [illegible] and better understanding [illegible] the Mexican and American [illegible]

To Grimke's Foe.

LOS ANGELES, [illegible] the Editor of The [illegible] gard to the article [illegible] sent in by Mr. [illegible] gard to the extension of [illegible] from First and [illegible] north to Hollywood [illegible] would suggest that this [illegible] be carried on farther [illegible] entrance of Griffith Park [illegible] doing enable people [illegible] of Los Angeles city [illegible] park on a 5-cent car [illegible] now it costs anyone [illegible] cents, 10 cents car fare [illegible] bus fare, which is [illegible] for people of residence [illegible] have lived within one [illegible] park for twenty-seven [illegible] have only been in them [illegible] my family, as the [illegible] too far for them to [illegible]

I would like suggest [illegible] ple-street line should [illegible] a west to Vermont [illegible] so doing would give us [illegible] this section an outlet [illegible] how we are obliged [illegible] First and Broadway, [illegible] southwest, using cog [illegible] order to get to [illegible] thereabouts. By [illegible] reach First and Vermont [illegible] north or south the [illegible] made in fifteen minutes.

Thanking you in [illegible] consideration, I remain, WILL T. [illegible] 1114 North Virgil [illegible]

Real comfort—

A good oil heater filled with Pearl Oil assures you comfort. Gives steady heat at the touch of a match. No smoke, no odor, no dust, no dirt. Easy to carry about. Economical. Less furnace heat and fewer grate and coal-stove fires required. Oil consumed only when heat is needed—no waste.

Pearl Oil is refined and re-refined by our special process which makes it clean burning. For sale in bulk by dealers everywhere,—the same high-quality kerosene as the Pearl Oil sold in five-gallon cans. There is a saving by buying in bulk. Order by name—Pearl Oil.

We recommend Perfection Oil Heaters.

PEARL OIL
(KEROSENE)
HEAT AND LIGHT

STANDARD OIL COMPANY
(CALIFORNIA)

NEGRO BATTLES BANDITS.

Four armed bandits who robbed the grocery store of William Ennis, 3601 South Normandie avenue, and the adjoining butcher shop of S. Strasser, 3603 South Normandie avenue, simultaneously Saturday night and obtained $85 in all, were almost foiled when Fred Blandon, a powerfully-built young negro who lives in the neighborhood and was in the grocery store at the time, grappled with one of the highwaymen although himself unarmed. After a fierce struggle, the bandit foiled Blandon with the butt of his automatic revolver and the quartette made their escape in a high-powered automobile believed to have been stolen for their operations.

Four flying squads of policemen, three officers in each squad, armed with shotguns, immediately took up the pursuit of the highwaymen in fast police automobiles.

Driving up to the two stores in their automobile, the bandits left their car with the engine running around the corner in Thirty-sixth street. Two of them entered the grocery store and the other two entered the butcher shop at the same time.

One of the highwaymen walked up to Mr. Ennis, leveled his automatic at him and demanded his money. The other made for the cash register. Blandon jumped for the bandit who was threatening Mr. Ennis and grappled with him. For several minutes, they fought fiercely. Then the robber hit his opponent on the head with the butt of his gun, knocking him unconscious. The highwaymen collected $50 from the till and a valuable gold watch from Attorney LeRoy D. Barnett, 3662 South Normandie avenue, who was making a purchase in the store at the time.

At the same time, the other pair entered the butcher shop and held up the proprietor, S. Strasser. Moving quickly, they took $25 from the cash drawer and left the store. All four then made their escape in their stolen automobile at high speed.

Both store proprietors, who live in flats above their places of business, promptly notified the police. Then they sought to give first aid to Blandon only to find that he had recovered consciousness and had gone home. His injuries are not believed to have been serious.

APPOINTED DELEGATE.

Supervisor McClellan's Wife Will Attend Red Cross Meeting.

Mrs. Grace G. McClellan of Sawtelle, wife of Supervisor R. F. McClellan, has been appointed a delegate to the Red Cross convention in Washington, D. C., December 10 next. Mrs. McClellan was very active during the war in this work.

INLAND
BASIC OPEN HEARTH
STEEL PRODUCTS

Merchant bars of excellent quality

COMPETENT authorities insist that merchant bars be soft, accurately rolled to size and shape, free from defects and of especially good working quality.

We supply this kind in squares, rounds, ovals, half-ovals and flats. All carbons, and special analysis for forging purposes.

In our favorably located Western plant, we make billets, shapes, plates, sheets, roofing rivets—and Vismera Iron rust-resisting sheets and plates.

INLAND STEEL COMPANY
First National Bank Building, Chicago
Works: Indiana Harbor, Ind. and Chicago Heights, Ill.
Los Angeles Office
Washington Building

FIRST ISSUE OF ART BULLETIN PUBLISHED.

NEW MUSEUM QUARTERLY WILL BE PRINTED REGULARLY BY OTIS INSTITUTE.

The department of fine and applied arts of the Museum of History, Science and Art has issued the first number of its quarterly bulletin, which is to be a regular publication giving the latest news concerning art in Los Angeles and vicinity.

The cover of the bulletin has a reproduction of the painting "Isleta Belle" by Walter Ufer, which now forms a part of the Museum's permanent collection of paintings. It is the donation of Mr. and Mrs. William Preston Harrison of Chicago and Los Angeles. The painting is one of the interesting records of the Indian country, and is one of twenty-eight given by Mr. and Mrs. Harrison. The bulletin also contains a reproduction of the painting by William V. Cahill, entitled "Thoughts of the Sea," which has been purchased by the Museum, and which won first prize offered by Clarence A. Black of Santa Barbara at the tenth annual exhibition of the California Art Club.

The art department of the Museum ended its seventh year on November 6. The establishment of the Otis Art Institute, the bulletin says, was an important step in the enlargement of the activities of the department.

"'In 1917,' says the bulletin, 'Gen. Harrison Gray Otis donated his beautiful residence to Los Angeles county for 'the advancement of art in the West.' The Board of Supervisors of the county, with the board of governors of the Museum, decided that the best way to realize Gen. Otis's wishes was by the establishment of an art school to be affiliated with the Museum. The suprising success of the opening has testified to the interest of the community and the need for an institution of this sort, and the year has started with every promise of vigorous growth."

The Museum, with its art exhibits, it open daily from 10 a.m. to 4 p.m. and on Sundays and holidays from 2 p.m. to 5 p.m. Admission is free. During the rest of November and in December there will be special exhibitions of paintings by California artists, water colors, etchings and Chinese and Japanese paintings.

Frank S. Daggett is director of the Museum, and Helen B. Wood is assistant curator of the art department. The advisory committee of the art department consists of William Wendt, Mrs. Randall Hutchinson and William Preston Harrison. The members of the print committee are Wallace L. De Wolf, Howell C. Brown and Charles S. Seeberger. The managing director of the Otis Art Institute is C. P. Townsley.

IN KRAMER'S HALL.

Under the auspices of the Soldiers' Aid Society and the Queen Alexandria Chapter, I.O.D.B.E., a dance and card party will be given in Kramer's Hall, 1500 South Figueroa street, Tuesday evening. Refreshments are to be served.

Demand
"The Sausage With the Reputation"
Coney Island Style
"The fat ones."
Vienna Style
"The lean ones."
Buy it in the pound box, sanitarily sealed.

Pure Pork Breakfast Sausage
Farm Style Link Style
Made fresh daily.
Packed in sanitary sealed packages.
Contains no cereal.
Cereal is flour.
Why pay meat prices for flour?
Insist upon the highest percentage of food value.

Buy Hauser's
If your dealer is unable to furnish you with Hauser's, phone Broadway 5600 and we will advise you where to obtain them.

HAUSER SELECT PRODUCTS

...ERS TO "THE TIMES."

...th."
...ov. 20.—[To the Editor of The Times:] As an ... of life is ... of evolu... injunction of ... of thy brow ...nd"—
...e drawn from ... be none other ...ost of health, ...ld age, to be ...ust be based ...itude to life, ...eality to the ...hich form the ...the very life

...ent that any ...ses from out... expressed in ...dual himself, ...rt and parcel ...olution.
...rejuvenation, ...ately real, is ...borrowed life ...ergy, galvan... ...liance of re... ...ces of elec... ...ce of crude ...e of guild or

...is a physio... ...nder certain ...t energy ac... ...universal law ...is are found ...energy; and ...e substances ...he luminous, ...become en... ...glow of re... ...tion.
...the new im... ...rresponding ...et itself but ...that in the ...ines the or... ...l ash, both ..., in present ...erations. ...illustration— ... vitality, as ... Berge Ver... ...e American ...the subjects ...cused crim... ...same ulti... ...evolutionary ...oneness and ...fting of an ...trunk of a ...the biologic ...future fruit. ...the individ... ...on his own ...the mooney ...moral and ...common ...ofled mode ...e will find ...nd able to ...great busi... ...mation of ...utiful finale ...in terms of

...e possibil... ...e our own ...iversal law, ...p the last ...e but near ...e the days ...rophet, the ...outlandish ...e will only ...h our own ...ch-all result

...ISLAND STYLE ...CT SAUSAGE

...RS TO "THE TIMES."

...the consummation of his ... unabated usefulness to the ... his days. AXEL EMIL ...

For Friendly Relations.

LOS ANGELES, Nov. 2... the Editor of The Times:] In ... section, "Letters to The T... find that one of your readers ... suming the role of champion ... Nipponese, unjustly attacks the ... ican people, using this method ... parently to justify the stand ... vanced on behalf of the J...

It would be well for the ... so grieved against an individ... groups of Mexican Indians to ... sider that this insult should ... as it is, general; for let it be ... to this party that Mexico has ... its people a highly-educated ... cultured class, to which the ... is out of place, unmeasured ... unjust.

It is to be lamented that ... such as I refer to are so ready ... en publicity for they do ve... than create and maintain a ... stant ill feeling between the ... ple of Mexico and the peo... this country, helping thus ... back the development of ... cial relations and it embar... ery American now working ... ico. It is dangerously idle ... people to enter into slip-sh... ment on Mexico and its p... it only serves to endanger ... ty of our countrymen in ... Why not change the direc... our efforts and bring about ... and better understanding be... the Mexican and American p...

CHA...

To Griffith Park.

LOS ANGELES, Nov. 2... the Editor of The Times:] ... gard to the article in today's ... sent in by Mr. Bert Berry, ... gard to the extension of the ... from First and Vermont ... north to Hollywood boule... would suggest that this line ... be carried on farther north ... entrance of Griffith Park and ... doing enable people from all ... of Los Angeles city to ride ... park on a 5-cent car fare, ... now it costs anyone going ... cents, 10 cents car fare and 5 ... bus fare, which is entirely to... for people of moderate mea... have lived within one mile ... park for twenty-seven years ... have only been in there two ... my family, as the distance ... too far for them to walk.

I would also suggest that the ... ple-street line should be ex... on west to Vermont avenue, ... so doing would give us rea... this section an outlet south, ... now we are obliged to come ... First and Broadway, then ... southwest, using one hour's ... order to get to Exposition ... thereabouts. By being ... reach First and Vermont ... north or south the ride ... made in fifteen minutes.

Thanking you in advance ... consideration, I remain,

WILL T. HO...

1114 North Virgil avenue.

Don't Crowd, Boys; There's an Eyeful for All.

Look on this Picture, and Then "Let's Go."

...E FUNDS FOR MEXICANS,

...ost the Mexican invasion ... ...ssage of mercy" is one ... ...ase of the Episco... ... their nation-wide cam... ...ed the scope of the ... ...d material power of the ...

...n dioceses of Los Angeles ... problems that it will ...ugh the funds obtained in ...ate, which will culminate ...n the first week of De... ...a tabloid lively interest ...ent done by the various ...ing the border.

...nowed here show that ... of the church workers ... among thousands of ... have found homes ... of the border. A large ... fund which will go to ... close to the line will ...establish hospitals in a ... which embraces 4000 ... and contains more than ...ms. At the present time ...n without hospitals.

In all the local churches yesterday the subject of the nation-wide drive was presented in detail by the rectors and the "Information Men" who have been organized in all the parishes. Under the direction of the diocesan committee, of which Rev. Dr. Harwood Huntington is chairman, the entire diocese of Los Angeles is strongly organized and the results of the first week of active campaigning indicate that this area will measure up to the best of any other diocese in the country.

Of the new undertakings planned here none has attracted wider attention or elicited more support than the project to provide a diocesan home for the aged. The total askings for the needs here have been set at $711,568 and from this $50,000 will be taken for the proposed home.

The extensive programme which Bishop Johnson and his aides have arranged to extend the work of the church among the students in the University of California branch in this city will be carried out with an appropriation of $30,000.

...K MORE POSTAL HELP.

...erations have increased ... Los Angeles that Post... has just asked Wash... ...n increase of ninety men ...l force and twenty ...ivers. He says the ... provided with suffi... properly carry on its ...ing business.

...ral clerks are badly ... examination was ... to provide an addi... list from which the ... be made.

...s will be employed for ... in the Hollywood sec... during the past year or so, has shown a marvelous advance.

The receipts of the postoffice during the year about to close indicate a splendid increase in all departments, the figures for the month of November so far showing an aggregate of about $20,000 over those for the corresponding period last year. This is the more noteworthy on account of the fact that since July 1 there has been a 2-cent rate instead of a 3-cent rate for postage on first-class mail matter. It means that there has been an enhancement of more than 100 per cent, in the volume of business transacted, as compared with one year ago. In the parcel-post and money-order divisions similar increases are noted.

...TEND COURSE ...ERICANIZATION.

...ED IN UNIVERSITY ...RE STUDY WORK ... ALIENS.

...uld be the most am... ...e of training in Ameri... ...work yet given in any ...ng on its fourth week ... The extension divi... University of California ...ed the course with the ... of the State Immigra... ...ng Commission. Four ...ers are enrolled in the ...meet at the auditorium ...ES Center.

...students are engaged ... under the direction of ... Richardson, the newly... ...istant State superin... ...public instruction.

...ers are John Collier, ...ce National Community ...; Dr. Carol Aronovici, ... of housing of the ... of Immigration ... Dr. Roy W. Kelly, who ... with the Pacific Coast ...elopment Research; ...Bachman, supervisor of ...ctions and elementary ...ools of Los Angeles, and ... J. Klingbe of the ...ment of the University ...

...the general aims of ...ization course, Mr. Col... ...Sunday: "Los Angeles ...,000 foreigners and ... are representatives of ... races of Europe. About ... do not read the Eng...

...ost great cities, centers ...migration, are 30 per ... Cleveland, Pitts... ...t, and New York. ... and Chicago, could ... as vast immigrant ... here and there an ...American stock. The ...character of Ameri... ...the side of politics, ...ers, is involved in the ...Americanizing these for...

...BY FULLERTON.

...CORRESPONDENCE.]

...ton, Nov. 23. — E. J. ...ed of Mrs. R. Mur... Mrs. Edwin Mark... York, Dan M. Murphy ... and Miss Mary S. ... Angeles, died here ... funeral services will be ...from Catholic Church ...tomorrow morning, at ...interment will follow in ...Park Cemetery.

DISTURBED THE PARTY.

Shot in Rear of House Startles Dinner Guests.

[LOCAL CORRESPONDENCE.]

REDONDO BEACH, Nov. 23.—A quiet family dinner party at the home of Mr. and Mrs. H. N. Gates, on South Elena avenue, was the scene of wild excitement for a few minutes last night.

A spirited discussion concerning labor troubles and I.W.W. outrages was being carried on in the living-room with all present, including the hostess. Suddenly a shot in the rear of the house was heard. The women promptly retired to the front lawn while the men formed a posse of investigation. The kitchen and back yard revealed nothing out of the ordinary.

When Mrs. Gates calmed down sufficiently to look after her dinner she found a large potato of the russet variety had burst and spread itself all over the interior of the oven. There was not enough evidence left to secure a clew as to whether the potato contained an infernal machine or merely evil intentions.

CHAMBER OF COMMERCE ELECTS NEW OFFICERS.

[LOCAL CORRESPONDENCE.]

SANTA MONICA, Nov. 23. — Neil Nettleship, prominent insurance man, and a leader in civic affairs, was elected to the presidency of the Santa Monica-Ocean Park Chamber of Commerce. Ernest Pickering, owner of the Ocean Park pleasure pier, is vice-president, according to the new vote, and E. J. Vawter is treasurer.

The new election in the Chamber of Commerce came about as the result of a reorganization of the body. The membership during the campaign was raised from 300 to 1500.

Before the reorganization, G. R. Dickinson, president of the Merchants' National Bank, held the presidency of the chamber, and Miss Grace Yale was secretary.

With its increased membership the chamber is planning to carry on extensive advertising campaigns during the coming year.

A Texas Slander.

A Minneapolis man named his horse "Bevo" because it had no kick. He tickled the animal's flank with a straw to show his friends and awoke an hour later in the hospital. The horse has had his name changed to "Moonshine." Moral: At times it is best to let your friends take your word for it.—Houston Post.

EPISCOPALIANS START DRIVE.

(Continued from First Page.)

one-half can neither read nor write the English language, and over half are not members of any Christian body. The majority have lapsed. There is a great opportunity here for the church. Otherwise, it is a terrible menace. Religious education comes next. One-half of the boys and girls of America are without affiliation with any religious institution. There are only about 500,000 children in our Sunday-schools and the attendance is steadily falling off. This campaign is needed to save the children for their own good.

SOME PROBLEMS.

"The third thing of importance is the negro. In New Jersey there are 90,000 of these people, of whom only 1500 are church members. In the United States there are 10,000,000, or one-tenth the country's population. The mountaineers have been given a place in our fund. Most of them are without education and two-thirds are churchless. The church at present maintains forty-two schools among them, but these are inadequately supported. The fifth problem is the Indians. There are over 336,000 within our borders, and 66 per cent. can neither read nor write English. Only about 40 per cent. are Christians."

Dr. Huntington outlined the work that the church has done in China, Japan and India, pointing out that three of China's Ambassadors are products of the Episcopalian schools in China. One of these men is the representative in Washington at this time. The church also maintains girls' schools and hospitals in that country. In Japan, St. Paul's College is overcrowded, although enlargements have been made.

Assisting in the work here is Rev. Dr. Frederick S. Eastman of Carthage, N. Y. Dr. Eastman has had experience over the entire country in conducting the campaign. He was in Los Angeles and the surrounding cities for several days last week organizing the laymen who are to act as information men. These workers are to act in the same manner as the "four minute men" during the war. They are to tell the purpose of the nation-wide drive and are to collect subscriptions. The sum set for Los Angeles, $700,000, will, it is hoped, be oversubscribed.

CLARK IS DECORATED.

France Honors Local Man for His Work During War Times.

W. A. Clark, Jr., is the proud possessor of a decoration from the French government, given in appreciation of his services in behalf of the Blesses Militaires des Armees, the French Red Cross. It was brought to America by L. Brunswig, and was accompanied by a formal letter of presentation couched in the elegant terms to which the French language lends itself so readily praising the numerous and liberal gifts which Mr. Clark gave to a very worthy cause.

AT MANUAL ARTS.

High School Students to Present "She Stoops to Conquer."

Pupils of the Manual Arts High School will present "She Stoops to Conquer" at the school, tomorrow afternoon and evening, under the direction of Mrs. Isabel McReynolds Gray. A novel feature is the invention by Mrs. Gray of a set of convertible screens to be used instead of the ordinary drop scenery. These screens have both sides covered and need but to be switched about and the next scene is ready for presentation. This does away with the tiresome waiting between acts. With the help of the art department and the stage craft classes the play will be correct in every detail.

The leads are taken by: Edward Redman, "Young Marlowe;" Julian Holman, as his friend; Dorethea Taylor, as "Kate Hardcastle;" Edith Way, as her chum; Ray Miller, "Squire Hardcastle;" Alberta Schofield, "Mrs. Hardcastle;" Harold Hood, "Tony Lumpkin."

OBSERVE BIRTHDAY OF WOMAN LONG HERE.

Eighteen members of her family yesterday celebrated the seventy-third birthday of Mrs. G. L. Schmidt, at the Hotel Hollywood.

Mrs. Schmidt, who is the widow of the late G. L. Schmidt, came to this city with her husband fifty-one years ago. They resided for a time on a ranch which is now a part of the Wilshire residence district, and the new California Hotel will stand on a part of the old Schmidt homestead.

HAVE YOU SEEN 'EM ALONG THE RUNWAY?

PEPFUL OFFERING OF JAZZ AND GIRLS WINS PLAUDITS OF THE BALD HEADS.

By One of Them.

Oh, no, dear chappie, you can't find any of the fellows at the club this week; they're not there, you know. They're all crowding each other for seats along the runway where those cute little beauties in the chorus skip and dance and, yea, bo, even turn handsprings back and forth.

It's the Fanchon and Marco Revue, "Let's Go," and the fact of it is, the bald-headed row has been extended considerably by a runway from the center of the stage to the back of the house—gives us a better light on the show, you know. It's running this week, and I say, all the bald-headed row patrons in town are running toward Clune's trying to get those runway seats.

My word, but there's jazz and pep in "Let's Go." The costumes—well, Fanchon designed 'em herself, and I'll say she concentrated more on quality than quantity. There are thirty girls in the show, and, oh boy, these all-over lace tights are of the peek-a-boo variety and they're worn—over the girls.

The clubs are full of discussion, dear chappie, over most interesting and complex problems—to be sure, it's most unusual for gossip to permeate a man's club—but "Let's Go" develops this interesting puzzle. It's lovely women—more—or, well, captivating in raiment that half reveals and half conceals, as the poet has it, or in—well, less concealing garb?

There are both kinds in "Let's Go," though the latter predominates, and the question is intriguing.

For instance—some of the beautiful girls preen and pirouette down that runway with short silk socks and the minimum amount of skirt that Paris edicts permit. Others are sedately hosed in full-length silk stockings that forbid the flash of dimpled knees—and, by Jove, it's a problem to know who takes the prize for fascinating the men folks.

And Fanchon, well, she and Marco have scored triumphs before, but they're certainly at their best in this revue.

Oh, yes, regarding those pictures; well, the pretties just posed that way, they had no more intention of going near the water than a summer girl has of wetting her new silk bathing suit.

STRUCK BY A CAR.

Boy Sustains Minor Injuries When He Seeks to Rescue Brother's Cap.

While attempting to recover a stocking cap belonging to his little brother that had blown from his head, Floyd May, aged 8 years, son of Mrs. Stella May, of 218½ East Avenue 41, was struck and painfully injured, yesterday, by a Watts local car on the Pacific Electric line at East Ninth street.

At the Receiving Hospital he was treated for a fracture of the nose, bruises on both sides of the face, and a small laceration at the base of the skull. Surgeons say that he will recover.

WEE HEIRESS TAKEN.

FIVE-YEAR-OLD MARIA BASTANCHURY DIES HERE.

Following an illness of three months, little Maria Bastanchury, the 5-year-old granddaughter of the late Domingo Bastanchury, of Fullerton, died Saturday night at the Angelus Hospital. She is the daughter of J. B. Bastanchury, a wealthy Orange county rancher and son of Domingo Bastanchury.

Domingo Bastanchury was one of the first pioneers of California and at one time was rated as one of the wealthiest men in the Southwest. His family still possesses more than 1000 acres of rich land in Orange county.

FOR ROSTER OF SONS OF THE REVOLUTION.

Directors of the society, Sons of the Revolution, are preparing to print the new membership roster for 1920. Those who are planning to join the society are urged by the directors to do so at once in order that their names may appear in the new roster. It is expected that the roster will be larger than formerly. It will contain a history of the society and other features.

WELCO

The Mark of a Successful Institution

TODAY there is no better recommendation of a business organization than the fact that it is successful!

The greater the competition in their line the more such accomplishment means

SEVENTEEN years ago, the Western Lithograph Company was founded, entering a field even at that date considered "crowded." In the face of increased competition this organization has grown steadily until today the original building is but a small unit of the present plant.

We have shared in the development and growth of Los Angeles and Southern California because we have contributed our part in service to the business of the Southwest.

Our organization is the embodiment of the idea of Service, for in gathering our artists and skilled artisans, it has been the opportunity for the individual to find expression for his ideas that has been one of the greatest attractions.

This brings to you individuality of ideas, design and personal attention to your wants that would not be yours to command with a smaller organization.

Here by reason of the great volume of business we can economically employ specialists, so that each operation on your work entrusted to us, is handled by men who concentrate on their specialty, acquiring an adeptness and skill impossible to the man who tries "to do it all."

This Western spirit of progress has resulted in our having a plant equally well equipped to supply the wants of the West as is any concern in the East.

The picture below is a faithful sketch of our Plant today. We would be glad to welcome you there and show you how well we are prepared to supply your needs.

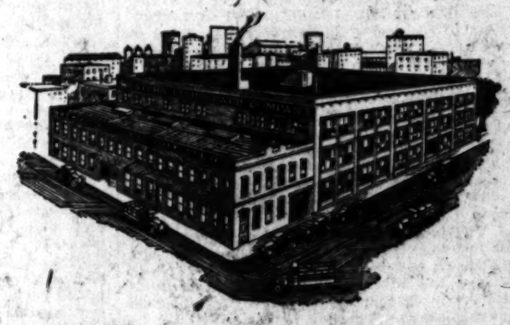

WESTERN LITHOGRAPH COMPANY

ENGRAVERS, LITHOGRAPHERS, PRINTERS

Manufacturing Stationers

600 EAST SECOND STREET, - LOS ANGELES

MILK AND CREAM

SATISFACTION GUARANTEED

We deliver to all sections of the city and Hollywood. We have our own dairy farm at Hobart Station. Your patronage will be appreciated. Phone us for service.

Burr Creamery, 798 Towne Avenue — Phones Main 852, Home 10787

LOS ANGELES

SELL DIRECT TO AN ESTABLISHED BOND HOUSE

NO Brokerage **WE BUY** CASH PAID

BONDS BOUGHT AND SOLD

1st 3½ $107.25
3rd 4¼ $100.90
4th 4¼ ....$ 97.25
Victory $100.75

LIBERTY BONDS

WAR STAMPS $4.33 (Value for Oct., 1919)

UNITED STOCK AND BOND CO.

8:30 a.m. to 6:00 p.m. — 634 So. Spring St.—Ground Floor. — Private Office for Ladies.

CASH — LIBERTY BONDS — CASH

HIGHEST PRICES PAID.

WAR SAVINGS STAMPS AND PARTLY PAID BONDS CASHED.

SECURITY STOCK & BOND CO.

543½ SOUTH SPRING STREET AND 451 SOUTH MAIN STREET OPEN 8:00 A.M. to 9:00 P.M.

LIBERTY BONDS—Cash

435 S. HILL ST. GROUND FLOOR.

1ST 3½—$109.00
3RD 4¼—$101.25
4TH 4¾—$ 97.50
VICTORY BONDS—$101.50

Elgin and Waltham BRACELET WATCHES

From $18 up. MONTGOMERY BROS. Broadway at Fourth Street

LIBERTY BONDS — CASH			
435 S. Hill St.	Victory Bonds	3rd 4¼	101.25
Ground Floor	$101.50	4th 4¾	97.50
		1st 3½	$109.00

When You Stoke That Furnace

get the benefit of 75 per cent. of the heat generated instead of 25 per cent. One man buys $100 worth of coal and gets $25 worth of heat. Another man makes the same investment and gets $75 worth of heat. All the difference lies in the manner in which the two men handle their furnaces.

Save Coal! Goodness Knows It Costs Enough

The government has published a bulletin which explains in simple terms how to so regulate your furnace that it will give you the maximum amount of heat from every shovelful of coal. It tells also how to burn coal most efficiently in a kitchen range, how to burn soft coal or hard. It even tells you how to burn wood, or gas, or electricity, that you may get best results at least expense.

The Los Angeles Times Information Bureau at Washington will send you this bulletin if you will fill out the attached coupon, writing your name and address legibly, and enclosing a 2-cent stamp for return postage. This is a part of our endeavor to render personal service to our readers.

THE LOS ANGELES TIMES INFORMATION BUREAU.
Frederic J. Haskin, Director, Washington, D. C.

I enclose herewith two cents for return postage for a copy of Fuel Facts.

Name .....

Address .....

City ..... State .....

PUBLISHERS:
THE TIMES-MIRROR COMPANY.
OFFICERS:
HARRY CHANDLER, Pres. and Gen. Mgr.
MARIAN OTIS-CHANDLER, Vice-Pres. and Secy.
E. H. HAFFINGER, Treasurer.
HARRY E. ANDREWS, Assistant General Manager and Managing Editor.
Harry Chandler, Marion Otis-Chandler, E. H. Hadfinger, Mabel Otis-Booth, Harry E. Andrews, Directors.

Los Angeles Times
EVERY MORNING IN THE YEAR.

DAILY FOUNDED DEC. 4, 1881—38TH YEAR.
October, 1919.....84,595 copies
Sworn average circulation for every day of September, 1919.....84,601 copies
Sworn, Sunday only, average circulation for October, 1919.....115,895 copies

OFFICES:
New Times Building, First and Broadway.
Branch Office No. 1, 918 South Spring Street
Washington Bureau, 310 Riggs Building.
Chicago Office, 111 West Monroe Street.
New York Office, 225 Fifth Avenue.
San Francisco Office, 742 Market Street.
Seattle Office, L. C. Smith Building.

LOS ANGELES (Loce Ahng-hayl-ais)

MEMBER OF THE ASSOCIATED PRESS.
The Associated Press is exclusively entitled to the use for publication of all news credited to it or not otherwise credited, in this paper and also the local news published herein.

TO REDUCE CONGESTION.

Seeing that the City Council is unable to devote its abilities to anything constructive in regard to the City Jail perhaps it will apply its energies, such as they are, to the traffic problem, particularly as it affects Broadway, Main and Spring streets during the rush hours. The congestion, especially on Broadway, is not only annoying to thousands of people, but it is disgraceful to a city which prides itself on being so go-ahead.

The city has officials who are capable of working out a scheme which will relieve the congestion to no small extent. Suggestions along this line have, in fact, been made to the Council. That body could, if it wished, adopt a new traffic law in short order, but it seems to be afraid to take action; it acts as if it feared it might hurt somebody. Of course changes in the traffic law which will do away with much of the congestion will not meet with the approval of everybody, but the Council can't expect to get along without raising some dander.

Some of the public, particularly selfish automobilists, undoubtedly will growl if the suggestions made to the Council are adopted, but that does not do away with the fact that the advice proffered is worthy of acceptance. The adoption of two regulations would be a vast help. One is the rule, found to work excellently elsewhere, outlawing the left-hand turn at street intersections where traffic officers are located; the other regulation needed is one to prevent autos being driven on the street car lines in the business center during the rush hours.

SOUTHERN CALIFORNIA HABIT.

One good thing which the war accomplished for this part of the world was to give many rich easterners the Southern California habit. For the last five winters thousands of people have come here who, but for the war, would have gone elsewhere. Having once enjoyed the charms of Southern California they will keep on coming here season after season.

Quick to recognize the benefits which come with this influx of travel, astute hotel men have planned new buildings and improvements of old ones. The result is that the group of Southern California hotels has won a splendid name all over the world. The credit which these hotels bring to the Southland will be augmented when the magnificent structures now under way in the Wilshire district are completed.

The present tourist season bids fair to be one of the best in the history of Southern California. The managers of the large hotels in Los Angeles report many inquiries and reservations and the same story comes from Pasadena and other outlying cities famous for their attractions as tourist centers all the year around.

It is a happy circumstance that just at this time the California Fiestas Association should be starting its career. The association is bound to play a large part in helping Southern California retain its magnetism for tourists by presenting unusual entertainments. Naturally the association is receiving the commendation of important local organizations and it will be a paying policy for the people to liberally support it.

ANTI-PEACE CAMPAIGN.

In an address delivered in San Diego on Friday evening, Eamonn de Valera, the Sinn Feiner, said that he was about to end his speaking tour in this country, because the peace treaty had been denied ratification in the Senate and he had made his tour of America for the purpose of defeating this treaty if it did not make some provision for Irish independence.

When the Sinn Feiner landed in New York The Times printed a dispatch to the effect that he was in this country to campaign against the peace treaty. This statement was denounced as false by the local Sinn Fein sympathisers, who argued that his visit had no connection with the treaty discussion in the Senate. By the mouth of their own titular leader they are themselves convicted of bearing false witness.

The community of interest between the Sinn Fein cause and that of Germany is becoming daily more apparent. The two are united, and have been from the beginning, in their opposition to the Allies, and it is now apparent that ties were not severed with the signing of the armistice. But De Valera is jumping at conclusions when he thinks the peace treaty is beaten. The country is for the treaty; and its final ratification by the Senate does not depend upon the inclusion of Sinn Fein amendments. Senator Hitchcock has announced that the President is certain to resubmit the treaty when the Senate reassembles next month, and its adoption with mild reservations is not difficult to foresee.

De Valera's statement that he came to this country to campaign against the treaty and that he is quitting now because it has been beaten in the Senate furnishes an interesting sidelight on the intriguing of the elements antagonizing the treaty. It shows the lengths to which they have gone to awaken race and class prejudice and contentions; and it brands them as desiring not world peace, but a continuation of racial and international strife.

Lady Astor is putting up a stiff fight for that Parliamentary seat and she doesn't seem to care whether her hat is on straight or not.

REPUBLICAN OPPORTUNITY.

Speaking last Saturday night before the Union League of Philadelphia, Dr. Nicholas Murray Butler arraigned the Democratic administration for its sins, alike of omission and commission, and outlined briefly the ideals, the duties and the responsibilities of the Republican party of America. Politically considered, it was an epochal address.

President Butler expressed supreme confidence that the Republican party will be in control of both the executive and legislative branches of the Federal government after the 1920 elections, provided the Republican leaders adhere courageously to the traditions and the ideals of their illustrious party predecessors. He expressed the opinion that the American people have grown disgusted with the Democratic policy of substituting expediency for principle, of eternally postponing action on problems whose solution is vitally necessary for the continued prosperity of the country.

Dr. Butler said that the American people will face another crisis in their history next year, and that "they will meet it and surmount it as they have those that have gone before." He added that: "This crisis is precipitated by those who have lost faith in America, who no longer believe in or do not understand the principles of the Declaration of Independence and the Constitution of the United States; who would turn their backs upon a Republican form of government in order to set up in its place a system of control by a privileged class with a view to the exploitation of all other groups or classes in the community. Such men frankly proclaim their preference for the political philosophy of a Lenine and a Trotzky to that of a Washington, a Hamilton, a Webster or a Lincoln. Once let the American people understand this issue and they will rise in their might to overwhelm the enemies of America."

In this crisis Dr. Butler declared the American people will turn for leadership to the party of Hamilton, Webster, Lincoln, McKinley and Roosevelt. He then sounded a sober warning that:

> If we are permanently to attract and hold the great body of voters who have not hitherto been with us or whose support has been intermittent or reluctant we must make clear to them not only that our principles are sound and our patriotism unwavering, but that we propose to go forward to meet every new public question as it arises in a spirit of constructive progress with open-mindedness, with broad human sympathy and with a determination to exact even-handed justice to every individual among our hundred millions and more.

Government under the law, wherein the interest of any class must be subordinated to that of the public, which includes every class, is the dominating note of Dr. Butler's address. He holds that it is the duty of government to guarantee the political and the economic independence of the governed. And he pointed out that the economic independence of the American people is certain to be sacrificed unless there is an immediate and definite solution of THAT VITAL PROBLEM, THE HIGH COST OF LIVING. "The present administration has shown itself wholly incompetent or unwilling to grapple with this problem," he said. "It HAS DONE NOTHING except to ask for additional appropriations, amounting to millions of dollars, with which to meet the cost of prosecuting an occasional profiteer. Whatever profiteering exists—and there has certainly been a good deal of it—only touches the fringe of this question."

Dr. Butler proceeded to launch boldly into the question of high prices and scant production. He said that present conditions will continue until "the government in its sphere and the individual citizen in his" attacks the causes of the high cost of living, in place of aimlessly bewailing its effects. Referring to the recent past he recounted how the Republican party in 1912 pointed out in its national platform that the increasing cost of living had then become a matter not only for national but of world-wide concern; and that the Democrats had revealed their scanty understanding of the problem by responding that it was due solely to a Republican tariff. "The high cost of living," he continued, "is now known to be due to the effect of greatly-expanded credit with resultant currency inflation; to decreased production due to fewer working hours; to constant and continuing strikes and TO ARTIFICIAL LIMITATION UPON OUTPUT."

Passing to the industrial question, so immediately and intimately associated with the high cost of living, he said it will be futile to attempt to set up an agency for the promotion of industrial peace in which the three groups, commonly called capital, labor and the public, shall meet on equal terms. In his opinion—

> What we call capital is nothing more or less than a group of men and women who hold savings, all of whom are a part of the public. What we call labor is nothing more or less than a group of men and women who work for wages, all of whom are also a part of the public. Capital and labor may face each other on equal terms, but they cannot be permitted to face the public on equal terms. The public is always and everywhere their superior and includes them both.

Dr. Butler here puts his finger on the defect that caused the President's recent industrial commission to fail to function. The President placed the whole public on an equal footing with parts, forgetting that the whole must always be superior to any of its parts.

Referring to the question of foreign relations Dr. Butler said that we must boldly and courageously recognize that "we are our brothers' keepers;" and that "the application of this principle means that a civilized nation cannot permit anarchy, cruelty, rapine and outrage in a neighboring part of the world to go unnoticed. For a civilized nation to permit a neighbor, rich in soil and opportunity, to be given over to anarchy and turbulence is as faithless and as wicked as it would be for an individual to fail to spring to the rescue of his fellow whose life was in danger through no fault of his own. . . . Until nations are ruled in their relations with each other by law and until it is established that a lawbreaker among nations is to be treated as a lawbreaker among men we shall only be playing with the problem of preventing the outbreak of international war."

Dr. Butler urged the young men of the country not to eschew politics. He said that "Politics is nothing but the doctrine of how to live together happily and helpfully in organized society. . . . In a democratic government we make our own politics. In a republic every citizen is or should be an active politician, because free government will not take care of itself."

But the politician whom Dr. Butler extols is not the one who is in politics for revenue only, not the job-chaser of the deserving Democrat and "Progressive Republican" type, but the one who keeps abreast the public questions of the day and who forms a part of the bulwark for the support of American institutions.

There is a vast deal of sound Republican doctrine in Dr. Butler's address. He avoided personal criticism of the President and dwelt only in a general way on the scandalous extravagances of the Democratic administration. But he reached the inevitable conclusion that the American people deserve a better administration than they have had during the last few years, and he expressed the profound conviction that the Republican party possesses the intellect and the courage necessary to give it to them.

The Times believes that Dr. Butler has rendered a service, alike to his party and his country. He has flung the standard of Republicanism from the ramparts of the Union League. It is a signal for a rallying of the clans all over the country for the preliminary organization which is necessary to ensure next year's victory.

GOOD ADVICE AND MATRIMONY.

After considering the floods of wisdom poured out so freely regarding matrimony and the proper management of husbands, wives, children and households, by Dorothy Dix, Jane Dixon, Helen Rowland, Estelle Lawton Lindsey and a dozen other women writers, it is disconcerting to turn to the records of the divorce courts and the domestic affairs courts which are now a recognized function of our judiciary. It would seem that, after reading daily and almost hourly just how to pick out a life partner and receiving "free-gratis" instructions, ad lib., as to how to handle the situation in its every aspect, when it is once entered upon, we should have no more mismated couples, and the jars and bumps of married life would be easily avoided, as per directions.

Is it possible that only confirmed maidens and bachelors read the advice so generously provided? Can it be that matrimonial candidates are too eager in the pursuit of their object to study the columns of counsel furnished them by every reputable publication in this country? And are those who have achieved matrimony too confident in their own wisdom or too occupied in their daily problems to pay any attention to the suggestions and admonitions which are presented them at every turn?

Certainly the rapidly-swelling list of divorces and the steady increase in the number of matrimonial failures, which are brought to light by the courts and by the daily papers, do not indicate that the instructions (presumably based upon the accumulated experience and observations of the enlightened world) have soaked in to any appreciable extent.

As a matter of fact, the human mind seems to be so constituted that it can bathe in wisdom—can, indeed, be put to soak in experience, other people's experience, and come out dry. In spite of sugar-coated advice, painstaking instruction, the thunders of orators and the softly-whispered words of loving elders, each individual is governed, when it comes to mate-seeking, by the same impulses and instincts that swayed his cavemen ancestors. And every husband and wife, every father and mother is compelled to learn slowly, painfully, by bitter experience just the things that are so constantly and so unescapably poured out upon him in the shape of precept, whether of the written or the spoken word.

But it's all right—let the rivers of admonition flow on. They serve their purpose in the present order of things. What would become of our daily pages of cold-storage information and maxims, our women's magazines, our great club organizations, even of our governmental departments, given over to advising humanity how to exist, if the stores of wisdom that are daily and hourly loosed upon the world were cut off?

Giving good advice is a recognized vocation, which keeps a good many people in bread and cheese, even with the H.C.L. in force. And it might be interesting—might give the experts, statisticians and wiseacres something new to investigate and figure on—to discover the percentage of effectiveness of the outpouring. How many tons of written and printed instruction, for instance, does it take to produce an impression upon the average human brain? How many spoken words of logic and of sound common sense does it require to change the mind of a love-sick maiden?

But it really does not matter how little or how much efficiency is found in the output—it furnishes the people who are not in need of advice a good deal of amusement. There are undoubtedly people who read it all seriously in the hope that they may some time have use for the carefully-formulated directions for choosing a wife or a husband, or the cheerful premonitions as to how to keep a husband in good humor, or how to make a wife happy—to say nothing of the recipes for perfect babies and the formulas for producing good citizens.

CIRCUS METHODS.

Why is it that De Valera is so eager after official recognition—that wherever he goes he must be press-agented as having been formally received by the Mayor, the Governor or other authority? One would think, to read his publicity stuff, that his purpose in life was not to head a Sinn Fein republic in Ireland, but to receive the homage of the greatest number of living American Mayors.

The average oratorical visitor—political or otherwise—doesn't care a hoot whether the Mayor of the town meets him at the train or not. Show him the banquet board and the hall he is to speak in and the personnel of the welcomers matters little.

But with this made-to-order Irishman things are different. He must roll up to the steps of the City Hall in his barouche or roadster or chariot—or whatever he happens to be riding in—and the Mayor must come forth and in a bouquet of more or less well-chosen words extend him official welcome to the city. He must be received not only as Eamonn de Valera, but as the head of an Irish republic—even if that republic is as intangible as a footprint in a marsh.

And while the Mayor is voicing his greeting the cameras are clicking. The De Valera mug with its outstanding beak is being photographed and the scene of welcome is being registered on the films. The busy press agent gets a copy of the picture and a report of the exchanged congratulations and sends the whole business along to the next town for the edification of the newspapers and the public.

The Sinn Fein republic and its tin god are exploited exactly like a circus. Maybe that's what it is.

But this De Valera person will never be able to sell any Cork bonds in this community on the strength of having his picture taken with Mayor Snyder.

ARE FOLKS EQUAL?

We make much in this country of the word "equality;" it is our dearest boast that we are all equal. But no one actually accepts the doctrine. If we are all equal, how does it come that one man says he should be sent to Congress, while the rest of us remain at home and pay his salary? He must think he knows more than we do. And we are not equal if one man knows so much more than the rest of us that he is entitled to live in luxury at Washington and devise taxes for us to pay.

Another man says he knows we are sinners and he is not, and proceeds to preach that we should join his church. Does this man think we are all equal? Certainly not.

Another man is an editor and is constantly telling us what we should do. Evidently he does not think we are all equal. If he did he would think we might have ideas as good as his, and let us alone.—[2d, Howe's Monthly.

SLAVERY FOR ALL.

This newspaper operates with union labor, would not change conditions if the option were presented, and hence can have no bias against unionism.

A fair judgment on the contentions of the union leaders as developed at the conference in Washington brings the inevitable conclusion that their aim is to compel every being in the world who works to pay tribute to an inside coterie of union despots.

Collective bargaining sounds fair, but pushed to its ultimate end means that all producers of anything would necessarily belong to a universal union, and that a few self-perpetuating leaders would be the rulers of a new slavery in which every human action would be by rote.

The kings, dukes and lords of unionism would then hold a world enslaved.—[Ohio State Journal.

New Influence in New York.

With the advent of women to power in New York the power of Tammany is broken. It may be a coincidence, and then again it may be the traditional objection of the feminine nature to being bossed. This is a contingency of which the political machines will have to take account in dealing with the new voters.—[Baltimore American.

Need of Fortification.

Possum dinner preceded by little nip for appetite, says a headline in the Lexington Herald. Of course. Nobody could eat a possum unless he had enough little nips to make him gastronomically unconscious. —[Cynthiana (Ky.) Democrat.

Different Now.

The world was called a stage
When Queen Bess held the realm,
But in this swifter age
Its just a picture film.
—[Arkansaw Thomas Cat.

Diluted Pie.

Thanksgiving is coming with its one-half of 1 per cent. mince pie and its tender memories of other days.—[Cleveland Plain Dealer.

Not Even 11 Cents' Worth.

Old Mother Hubbard went to the cupboard, thinking some sugar was there, but when she looked 'round not a bit could be found, and her scolding was heard for a square.—[Pittsburgh Chronicle-Telegraph.

Government by Talk.

After all, it would be interesting to know if a single vote was ever affected by a speech made in Congress or from the tail end of a truck.—[New York Herald.

The Latest Strike.

He Who Strikes Last Strikes Best.

THE LANCER.

Evidently there is a chap in England who doesn't like California. An Englishman, who contemplated bringing his family here, writes to ask me a few things about us. Here are some excerpts from his letter:

"I met a man who had lived many years in California and he told me that the population consisted largely of the lower classes, very much out of their place."

Phew. And when I had digested that I came upon this gem:

"He said he would not send his children to a Los Angeles high school for a million dollars. The system is bad and one sees it in the results. He declared that the general tone of the morals in the growing generation of all classes in California is the lowest of any country."

What do you know about that?

It is incumbent upon your Lancer to answer that letter. I have a sensation of being utterly winded. And to think that we have been accused of hyper-purity—that we actually have more uplift societies, more women's clubs, more churches than any other city of our size. Why, dash it all, we even have the president of the Better Films Committee in our midst. Do you suppose that slanderous villain went and saw that first "better film" and based his nasty judgment on that?

But that is the worst of taking the lead in all the uplift and prohibitive measures. Outsiders are apt to think we need 'em most.

Our reformers have a lot to answer for. For instance, if anyone took Billy Sunday's indictment of us seriously and accepted him as an authority on our sins it would look pretty black. A morals efficiency programme at a woman's club is apt to throw the high light on our sore spots and shroud the city in a murky veil.

* * *

However, we must take comfort in the fact that morality is largely geographical. In the Spanish countries, for instance, no nice girl is ever allowed to be in the presence of masculinity, other than, perhaps, her papa, without a duenna—to be chaperoneless for half an hour is immoral. Which may or may not be good evidence of the superior morality of the Spanish.

"Bum" and "bloody" are two very low, immoral words in England, but they can't raise a shudder over here. Since July 1, on the other hand, all kinds of alcohol have become immoral here, but they still move in the most respectable society in Great Britain.

Co-education is still taboo as utterly improper after seven years of age in most other countries—so maybe when our critic talks about our low standard of morality he merely means our liberation from vexatious and nasty-minded prudery.

* * *

I rise to protest against this general condemnation of the nouveaux riches. It is rank hypocrisy. I have every ambition to join their ranks myself—most of the very best people could make a like confession if they were honest. Moreover, it is a wicked, worn-out old bromide that the newly rich desert their friends. Tut, tut! We, in our self-conscious jealousy, much more often desert our recently-prosperous friends just as the smaller souls among us jeer at the successful in our own professions. When our friends get rich we leave off inviting them to our jolly parties, because we can't provide such style and sumptuousness as they—our own petty vanity can't stand the strain of competition. On the other hand, if they modestly attempt to keep within our economical standards we accuse them of being skinflints and pikers. The poor things can never do right. When they are lavish in our honor we feel "patronized" and sneer about that.

* * *

An English correspondent in a New York paper says that it is not true that England has taken jazz music to its heart—that it is regarded as "putting the din in dinner and taking the rest out of restaurant." He only says it to get that neat phrase off his journalistic chest. When I was over in 1913 they had it bad, they out-jazzed the jazziest of us Americans and I couldn't get away from the dratted thing. And that was before our Sammies went over, too.

It's no use, they can't saddle us with an exclusively vulgar weakness for jazz music. The fact is the English adore our jolly vulgarities, being perfectly human brothers at heart. They are not half as unpleasantly self-righteous as they would have us believe.

* * *

I see there is a gorgeously-gowned, purple, velveted lady in town telling her war experiences to the women's clubs. She is a gem of her kind. One of her pet recitals is of how she carried a baby with both its legs cut off eight miles to the nearest Red Cross station from a "vacuated" town. "And when we got there, I was more in need of first aid than the baby," remarks the dear thing with a mournful smirk.

Oh, slush! And there were half a dozen quiet, practical young women in her audience who had been over there in hard service—and they never said a word.

* * *

We are evidently getting hard up for celebrities again. I see that a certain young man was honored at a recent social function as "the well-known dramatist"—and to think he has achieved that on the frequent reading of the very soiled manuscript of a single play that has never yet been produced. But, then, of course, he is a foreigner and wears his hair long, and he knows how to gaze in the eyes of hostesses and tell them what wonderful women they are. THE LANCER.

RIPPLING RHYMES.

THEN GO AHEAD.

Long years ago Dave Crockett said, "Be sure you're right, then go ahead." And this is counsel safe and sane; we'd save ourselves all kinds of pain if each would paste it on his head and do as good old Davy said. In these excited, troublous times, we go ahead with breaks and crimes, nor query, as we whoop along, "Is this course right or is it wrong?" We tread on t'other fellow's toes and crush his hat and spoil his nose in our mad rush to gain a bone or boost some interest of our own. Old customs and old methods droop, and precedents are in the soup; we mutter deep contempt for laws, and self becomes our only cause. If I can get what I desire I care not if your home's afire. This is the spirit of the time and precepts are not worth a dime. We do not care if we are right when we kick up a useless fight; we do not care if we are wrong, so that our bank account is strong. And Davy Crockett sleeping lies; he left behind a message wise; but wisdom has no present lot in this mad world of ours, I wot. WALT MASON.

If Messrs. Gompers and Plumb want to smooth the path for the closed union shop they can do it best, they can obtain unqualified popular support by abolishing the restrictions on output practiced by practically every union, by making union membership a guarantee of efficiency and by demonstrating to the employer and to the public that the closed shop will produce higher output in return for higher wages, shorter hours and better conditions. When organized labor proves it can and will do these things it will have the unanimous backing of public opinion in its demand for a substantial share in the control of industry and transportation.—[December Sunset.

PEN POINTS

BY THE WAY.

Isn't it almost time to [illegible] regrad again?

But there is no Chinese [illegible] zie to capture Shantung.

Another thing, if the [illegible] Ohio what did they do?

Our idea of a miser [illegible] is the fellow who is able to [illegible] a toupee stay put.

Few folks are [illegible] money in "green peaks," [illegible] bonds of the Irish "republic."

What has become of the [illegible] who devised the [illegible] ky bottle? He has probably [illegible] some poorhouse.

Let us hope that with the [illegible] of Wales is in New York [illegible] individual will try to [illegible] Woolworth Building.

Didn't know that the [illegible] wobbling along after the [illegible] no Secretary of the [illegible] Commerce, did you?

The man who is [illegible] cent "sugar" than does [illegible] else a lot of talk. [illegible] dom the substance [illegible] for.

There are $3,000,000 [illegible] in the United States [illegible] are not at the [illegible] jumping, so there is room all around.

The Retail Clothiers [illegible] decreed that coats for [illegible] have belts this fall. [illegible] need is something [illegible] under them.

With railroad [illegible] $250 a month it is [illegible] while to bribe [illegible] He is likely to starve [illegible] indulging in them.

President Poincare has [illegible] a Knight of the Garter. [illegible] try where the wives [illegible] wear stockings the [illegible] doesn't amount to much.

These are the months when the thoughtless [illegible] tongue on the frosty [illegible] pump handle and then [illegible] move it. Don't you [illegible]

Why worry about the [illegible] borers. There are [illegible] might be classed in [illegible] The man working for [illegible] most independent [illegible] world.

Pictures of the Carnegation now in this city [illegible] pearing in the daily [illegible] should imagine that [illegible] the middle with a [illegible] man who takes up the [illegible]

Why should the [illegible] arbitrate? They think [illegible] crease in wages. Why [illegible] a disinterested committee [illegible] tion whether they ought [illegible] Possibly Sam Gompers [illegible]

Good morning, have [illegible] any coin in a new [illegible] to make you young again [illegible] of some folks who [illegible] tomers if it came in [illegible] that the contents would [illegible] pected.

There is now a call [illegible] more than three million [illegible] the California State [illegible] after the salaries of [illegible] commissions are [illegible] nothing left but the [illegible] strong box.

Another astronomer [illegible] that the moon is [illegible] the people are [illegible] way. What would [illegible] the astronomers? They [illegible] to dispute anything [illegible] a solemn way.

It used to be that [illegible] tourist travel was [illegible] Now it is coming [illegible] There is not much [illegible] ting in one's time [illegible] while there is so much [illegible] be seen and appreciated.

The death of Theodore [illegible] the New York railroad [illegible] cates that, while he [illegible] a great force in [illegible] life, he was a failure [illegible] There are but a few [illegible] shine in both departments.

Some of the scientists [illegible] to read of being [illegible] never thought the time [illegible] when they, in the [illegible] ican soldier, would [illegible] inhospitable land. [illegible] that only political [illegible] compelled to go there.

An alfalfa ranch [illegible] the city of Los Angeles [illegible] of reducing the high [illegible] Recalling the words [illegible] bers, xxii:4: "And [illegible] the elders of Moab [illegible] multitude lick up all [illegible] about us, as the ox [illegible] grass of the field."

PLAYING SAFE.

"The farmer's life is [illegible]
Say I, but I write [illegible]
"The farmer's life is the [illegible]
That sort of book [illegible]

(The banker hands [illegible]
might,
The merchant [illegible]
night,
The lawyer kow-tows [illegible]
preacher,
The politician sells [illegible]
And never a one [illegible]
meaning
The thing he [illegible]
"beaning."
If they thought God [illegible]
was all,
They'd never [illegible]
other call.)

—[Strickland Gillilan in [illegible]

GEORGE R. GRAFF.

HOLLYWOOD METHODIST.

"While the earth remaineth seedtime and harvest shall not cease." [illegible] hurt destroyed a sinful and [illegible] world. It is better to [illegible] for one favor than to [illegible] In spite of Boche and [illegible] ican soldier, would [illegible] inhospitable land. [illegible] that only political [illegible] compelled to go there.

"Why should the [illegible] arbitrate? They think [illegible] crease in wages. Why [illegible] a disinterested committee [illegible] tion whether they ought [illegible] Possibly Sam Gompers [illegible]

Good morning, have [illegible] any coin in a new [illegible] to make you young again [illegible] of some folks who [illegible] tomers if it came in [illegible] that the contents would [illegible] pected.

There is now a call [illegible] more than three million [illegible] the California State [illegible] after the salaries of [illegible] commissions are [illegible] nothing left but the [illegible] strong box.

Another astronomer [illegible] that the moon is [illegible] the people are [illegible] way. What would [illegible] the astronomers? They [illegible] to dispute anything [illegible] a solemn way.

It used to be that [illegible] tourist travel was [illegible] Now it is coming [illegible] There is not much [illegible] ting in one's time [illegible] while there is so much [illegible] be seen and appreciated.

The death of Theodore [illegible] the New York railroad [illegible] cates that, while he [illegible] a great force in [illegible] life, he was a failure [illegible] There are but a few [illegible] shine in both departments.

Some of the scientists [illegible] to read of being [illegible] never thought the time [illegible] when they, in the [illegible] ican soldier, would [illegible] inhospitable land. [illegible] that only political [illegible] compelled to go there.

An alfalfa ranch [illegible] the city of Los Angeles [illegible] of reducing the high [illegible] Recalling the words [illegible] bers, xxii:4: "And [illegible] the elders of Moab [illegible] multitude lick up all [illegible] about us, as the ox [illegible] grass of the field."

PLAYING SAFE.

"The farmer's life is [illegible]
Say I, but I write [illegible]
"The farmer's life is the [illegible]
That sort of book [illegible]

(The banker hands [illegible]
might,
The merchant [illegible]
night,
The lawyer kow-tows [illegible]
preacher,
The politician sells [illegible]
And never a one [illegible]
meaning
The thing he [illegible]
"beaning."
If they thought God [illegible]
was all,
They'd never [illegible]
other call.)

—[Strickland Gillilan in [illegible]

GEORGE R. GRAFF.

HOLLYWOOD METHODIST.

"While the earth remaineth seedtime and harvest shall not cease." [illegible] hurt destroyed a sinful and [illegible] world. It is better to [illegible] for one favor than to [illegible] In spite of Boche and [illegible] ican soldier, would [illegible] inhospitable land. [illegible] that only political [illegible] compelled to go there.

An alfalfa ranch [illegible] the city of Los Angeles [illegible] of reducing the high [illegible] Recalling the words [illegible] bers, xxii:4: "And [illegible] the elders of Moab [illegible] multitude lick up all [illegible] about us, as the ox [illegible] grass of the field."

PLAYING SAFE.

"The farmer's life is [illegible]
Say I, but I write [illegible]
"The farmer's life is the [illegible]
That sort of book [illegible]

(The banker hands [illegible]
might,
The merchant [illegible]
night,
The lawyer kow-tows [illegible]
preacher,
The politician sells [illegible]
And never a one [illegible]
meaning
The thing he [illegible]
"beaning."
If they thought God [illegible]
was all,
They'd never [illegible]
other call.)

—[Strickland Gillilan in [illegible]

STOP KNOCKING SAYS PASTOR.

...ble Habit of Mind, Dr. Locke Calls It.

...l of the Pessimists is Old Satan Himself.

...ld Gets Better in Spite of Cranks and Cynics.

...ching yesterday on the sub- "Why Not Stop Knocking? ...Knocking Los Angeles, the Rot- ...the President, the Church. ...Knocking Everybody Except the ...ves. World Getting Better in ...of Cranks and Critics," Dr. ...Edward Locke, pastor of the ...Methodist Church, said:

...disgruntled misanthrope can ...In fact, the optimist is ...gets something done—while ...kest stands idly aside and ...why he did not do it some ...

...cking is a miserable habit of ...bbles and children are never ...ns, and Christ said: "Except ...ome as little children ye shall ...ter the kingdom of God."

...pessimistic knocker is al- ...a doubter. All pessimism is ...of unbelief. People who do not ...in God or man are pessimists. ...pessimism continually indulged ...invariably destroy faith in ...and humanity. The pessimist's ...Old Satan—and everybody ...how our characters gravitate ...our ideals.

...re is so man gets on my ...like the knocker. I am op- ...to all kinds of knocking ex- ...cking out the knocker. The ...never does anything or gets ...ere. If Columbus had been ...he would never have dis- ...a new continent. If the Con- ...Congress had been made up ...kers there would have been ...olution of the United States. ...was a crazy Hun knocker on ...ones of England, and hence ...utionary War. There were ...kers on the Mayflower, and ...kers crossed the plains in ...s or sailed around the horn. ...knockers start on voyages of ...ery, or along the trails of con- ...they soon knock themselves ...fall by the way.

...pathetic to be a knocker. ...who persistently knocks ...ery is a traitor, and the man ...stically criticises the Presi- ...guilty of execrable judgment. ...the least. The harrangues of ...ttlers and all soap-box ag- ...are made up of knocking the ...that be. In a democratic ...overnment it is the privi- ...of the individual citizen to dif- ...with those high in author- ...the simple standards of pro- ...forbid that our differences ...as the form of personal crim- ...When, as now, the world ...is through a great recon- ...crisis we should hold up ...rather than paralyze the ...authority.

...not forgotten that cynics ...ft-finders made many at- ...on President Lincoln, and ...reply to some of his critics he ...them of the perilous times ...which the nation was pass- ...asked them what they ...is if Blondin were crossing ...ara Falls chasm on a tight- ...with all the fortunes of Amer- ...in his arms—whether they would ...disapproval or whether ...would breathlessly watch his ...and wish and pray for his ...

...dent Wilson is not a perfect ...and has not administered in ...ects as some of us think we ...have done under similar cir- ...ces, but he is entitled to our ...and if we differ with him it ...from the attitude of discrim- ...citizens for our criticisms to ...of coarse invendo or unpar- ...billingsgate.

...not know anything more un- ...than for those persons who ...at home in safety and ...to be now carping about the ...and sailors who stepped ...breach and were ready to ...necessary to destroy Kaiser- ...Of course, these service men ...all saints, neither were ...who stayed at home, but, ...the morals of the American ...is authoritatively stated that ...cleaner company of men ...marched into the face of a ...

...prophets of despair are a ...to the church and state and ...progress. The psychological ...of talking people and ideals ...sum up is that things and ...people go up; but if they ...down they are apt to go ...The imaginary woes which ...of the wishes of pessimists ...become the cause of misfor- ...

GEORGE R. GRAFF.

HOLLYWOOD METHODIST.

"While the earth remaineth seedtime and harvest shall not cease." [illegible] hurt destroyed a sinful and [illegible] world. It is better to [illegible] for one favor than to [illegible] In spite of Boche and [illegible] ican soldier, would [illegible] inhospitable land. [illegible] that only political [illegible] compelled to go there.

Bell-Ans Before Meals
...the good digestion makes you feel. ...Radioactive.—[Adver- ...

PEN POINTS

BY THE STAFF.

Isn't it almost time to take rograd again?

But there is no Chinese Wall...zie to capture Shasting.

Another thing, if the vote was Ohio what did they win?

Our idea of a mighty clever is the fellow who is able to a toupee stay put.

Few folks are investing money in "green goods," ...bonds of the Irish "republic."

What has become of the ... who devised the nonrefillable ...ky bottle? He has probably ... some poorhouse.

Let us hope that while the ... of Wales is in New York so ... individual will try to sell ... Woolworth Building.

Didn't know that the ... wobbling along after a fellow ... Secretary of the Department ... Commerce, did you?

The man who is limited to ... cent "segar" these days must ...cise a lot of faith. They ... dom the substance of things ... for.

There are 6,500,000 ... in the United States and ... are not at the steering ... jumping, so there is much ... all around.

The Retail Clothiers' ... decreed that coats for men ... have belts this fall. New ... need is something substantial ... under them.

With railroad brakemen ... $250 a month it is hardly ... while to burden your boy with ... He is likely to starve to death ... indulging in them.

President Poincare has been ... a Knight of the Garter. In ... try where the swell dame ... wear stockings the decree ... doesn't amount to much.

These are the mornings ... when the thoughtless boy ... tongue on the frost-laden ... pump handle and then ... move it. Don't you remember?

Why worry about the ... borers. There are stockholders ... might be classed in the ... The man working for wages ... most independent individual ... world.

Pictures of the Czecho-... egation now in this country ... pearing in the daily papers ... should imagine that little ... the middle with a bald ... man who takes up the collection.

Why should the miners ... arbitrate? They claim a ... crease in wages. Why not ... a disinterested committee ... tion whether they ought to ... Possibly Sam Gompers or ...

Good morning, have you ... any coin in a new giant ... to make you young again? ... of some folks who would ... tomers if it came in a ... that the contents would be ... pected.

There is now a cash ... more than three million ... the California State treasury ... after the salaries of the ... commissions are paid there ... nothing left but the bottom ... strong box.

Another astronomer says ... that the moon is inhabited ... the people are up-to-date ... way. What would we do ... the astronomers? There ... to dispute anything they say ... a solemn way.

It used to be that the ... tourist travel was toward ... Now it is coming to ... There is not much pleasure ... ting in one's time gazing ... while there is so much ... be seen and appreciated.

The death of Theodore ... the New York railroad ... cates that, while he might ... a great force in active ... life, he was a failure as a ... There are but a few men ... shine in both departments.

Some of the schoolboys ... to read of being exiled ... never thought the time ... when they, in the khaki of ... ican soldier, would be ... inhospitable land. It ... that only political prisoners ... compelled to go there.

An alfalfa ranch has been ... the city of Los Angeles in ... of reducing the high cost ... Recalling the words found ... bers, xxii:4: "And Moab ... the elders of Midian, now ... multitude lick up all that ... about us, as the ox licketh ... grass of the field."

PLAYING SAFE.

"The farmer's life is the ...
Say I, but I write for a ...
"The farmer's life is the ...
That sort of bunk they've ...

(The banker hanks with ... might.
The merchant trades from ... night,
The lawyer laws and the ... preaches,
The politician still makes ... And never a one shows ... meaning
The thing he says—they ... "beaning!"
If they thought that a ... was all,
They'd never have answers ... other call.)

—[Strickland Gillilan in Pu...

KNOCKING SAYS PASTOR.

...Habit of Mind, Dr. ...Calls It.

...Pessimists is Old ...Himself.

...Better in Spite of ...and Cynics.

...yesterday on the sub... "Why Not Stop Knocking? ...Los Angeles, the Boly... ...President, the Church, ...Everybody Except the ...World Getting Better in ...Ends and Critics," Dr. ...Locke, pastor of the ...Church, said:

...disgusted misanthrope can ... In fact, the optimist is ...something done—while ...stands idly aside and ...is did not do it some ...

...is a miserable habit of ...and children are never ...not Christ said: "Except ...be like children ye shall ...the Kingdom of God." ...destructive knocker is al... ...brother. All pessimism is ...sinful. People who do not ...God or man are pessimists. ...continually indulged ...inevitably destroy faith in ...humanity. The pessimist's ...fill Satan—and everybody ...in my characters gravitate ...to Satan.

...As man gets on my ...the knocker. I am op... ...all kinds of knocking ex... ...out the knocker. The ...never does anything or gets ...If Columbus had been ...he would never have dis... ...our continent. If the Con... ...had been made up ...there would have been ...of the United States. ...a crazy Hun knocker on ...of England, and hence ...Century War. There were ...on the Mayflower, and ...never crossed the plains in ...sailed around the horn. ...never start on voyages of ...along the trails of con... ...soon knock themselves ...by the way.

...impossible to be a knocker. ...who persistently knocks ...a traitor, and the man ...openly criticises the Presi... ...of execrable judgment, ...just. The harrangues of ...lawyers and all soap-box ag... ...made up of knocking the ...best in a democratic ...government it is the privi... ...of individual citizen to dif... ...with those high in author... ...simple standards of pro... ...and that our differences ...the form of personal crim... ...What, as now, the world ...through a great recon... ...which we should hold up ...rather than paralyze the ...activity.

...true, despitten that cynics ...leaders made many at... ...President Lincoln, and ...to some of his critics he ...one of the perilous times ...which the nation was pass... ...asked them what they ...Booth were crossing ...Falls chasm on a tight... ...all the fortunes of Amer... ...—whether they would ...approval or whether ...breathlessly watch his ...and wish and pray for his ...success.

...Which is not a perfect ...is not administered in ...as some of us think we ...done under similar cir... ...but he is entitled to our ...if we differ with him it ...the attitude of discrimi... ...for our criticisms to ...naive insendo or unpar... ...gate.

...know anything more un... ...for those persons who ...at home in safety and ...in new carping about the ...sailors who stepped ...ranch and were ready to ...to destroy Kaiser... ...these service men ...claims, neither were ...who stayed at home, but, ...morals of the American ...unfortunately stated that ...other company of men ...into the face of a ...

...fits of despair are a ...the church and state and ...The psychological ...people and ideals ...is that things and ...go up; but if they ...they are apt to go ...visionary woes which ...wishes of pessimists ...the cause of misfor...

...GE R. GRAFF.
...LYWOOD METHODIST.

...earth remaineth seed... ...shall not cease. ...destroyed a sinful and ...world. It is better to ...be on a favor than to ...in spite of Boche and ...have much to thank ...the promise in ...is there says He will ...destroy the world by ...by dry up, as some ...have us think, but ...place to dwell in ...of time. Our fathers ...of it; practically ...of common life was ...from matches to ...ment in New England. ...was also unknown ...Abraham Lincoln ...Proclamation of In... ...made Sept. 3, 1864, ...thanksgiving, since ...have annually praised ...appointed day, and have ...largely in consequence. ...the horrors of noble ...Thursday, November 27, ...day of thankfulness to ...for peace, and hope. ...let us not lose. His ...unbelief nor head... ...tells that He will ...ultimately triumph. ...had a bad day, but a ...in the heavens. The sea ...shortly after a ...greater, grander, ...gewaits redeemed ...was ever known, for ...nineth, seedtime ...blessings abundant ...

...Before Meals ...makes you feel. ...at Arrowhead ...—Adver...

Chemise Blouses

Black, cream, navy, brown, flesh, Nile, sky blue—made of good Georgette, embroidered in metal or ribbon-zine, just one of a color.

Reduced from $32.50 for today, to

Special $25.00

(Main Floor)

Sole Los Angeles Agents for

St. Mary's Blankets

Oldest Dry Goods Store in Los Angeles — *Best in Dry Goods Since 1878*

Coulter Dry Goods Co.

FOUNDED — 1878

Seventh Street at Olive

Sole Los Angeles Agents for

Derryvale Pure Irish Linen

Brocade Silks

Are fashion's favorite, this season. Here in all desired weaves and effects, from, yard.

$3.75 to $35

(Silks; Second Floor)

CHARGE CUSTOMERS: Purchase now; pay next January. All purchases from November 15th to December 26th will be charged on the bill rendered January 1, 1920.

For Men's Gifts

House Coats, Bath Robes, Lounging Robes

One of a man's chief comforts about his house is his lounging or bath robe. Why not buy him a new one for Thanksgiving, or select at once for the holidays?

House Coats and Smoking Jackets
$8.00, $10.50, $12.50 and more.

Lounging Robes, $12.50 to $32.50 and more.

Bath Robes

Are specially priced — made of Beacon robing, well tailored and carefully cut, at $5.75 and $7.50. In other styles, at $11.50, $13.50 and $19.50.

(Man's Wear; Main Floor)

Very Special Values in Women's Suits

Special at $39.75 — Women desiring the utmost in value in their tailored suits will do well to inspect these offerings for today—they are exceptional. Of some there are only one of a kind; in others, more; materials are broadcloth in taupe and French blue; wool velours in brown, wine, navy, Copen and taupe; wool velour checks in greens and browns—all, favored in present fashion.

Special at $49.50 — Broadcloths, tricotines and wool velours—each in a modish color and an effective style that sets them apart from the ordinary garments at the price.

(Garments; Third Floor)

New Checked Woolens—Smart

For the separate skirt or tailored suit, nothing is more modish:

Velour Checks—54-inch width, in black and blue, cadet and gold, white and jade, gold and blue; yard *$6.50*

Broken Velour Checks—54-inch; brown and green, taupe and violet, tan and navy; yard, *$6.50.*

Shepherd Checks—54 and 56-inch; black and white; all sized checks; yd... *$4 to $5.50*

Black and White Checks—all sizes; 48-inch width *$4.50*

(Woolens; Second Floor)

Sewing Necessities for One's Work Box

For your own work basket, or for the fittings of someone's gift basket, these are the thing:

Colored Silks—in boxes, tiny spools in several shades; box *18c*

Thread Wax—in novel colors and designs.. *10c*

Baby Darners—in white, pink or blue..... *10c*

Emeries—in strawberry and other shapes.... *5c*

Gilt Safety Pins—in small sizes; card..... *10c*

Fancy Pincushions—covered with flowered silk in round, square and oblong shapes..... *35c*

(Notions; Main Floor)

Novel House Dresses at $3.45 and $4.45

At $4.45—Good ginghams in stripes, checks and plaids; at regular prices they sold for $5.95 to $8; but we have not every size now.

At $3.45—A very neat-looking dress in white percale with small black figures; wide belt and white cuffs with surplice collar.

(House Dresses; Third Floor.)

COULTER'S—Seventh Street at Olive — *Seventh Street at Olive—COULTER'S*

PERTINENT PULPIT PARAGRAPHS.

DR. HERBERT BOOTH SMITH.
IMMANUEL PRESBYTERIAN.

At Immanuel Presbyterian Church last night its pastor, Dr. Herbert Booth Smith, delivered a remarkable sermon based upon his discovery last summer in the city of New York of a matrimonial society and its official newspaper, "Cupid's Messenger."

This paper is now, he said, in its thirty-sixth year and is the organ of the "New Hope Society" which is incorporated under the laws of New York, has a list of 7000 persons in its card catalogue and is intended to be a guide to the scientific selection of the proper mate and thus to minimize the divorce evil.

The reason for the existence and popularity of such a society, Dr. Smith declared, is the natural human longing for companionship and the difficulty (especially in a large city) of becoming widely acquainted. "This brings us," he said, "to a very real problem and an attempted solution" and then discussed marriage from the standpoint of the individual and of society in general and considered briefly the place of the church in its relation to this problem and the means by which it can and should attempt to do its part.

These, he said, consist, first, of implanting the proper ideals in the minds of our children; second, of furnishing a proper meeting place, under proper chaperonage, for our young people; third, by reviving the old custom of publishing the bans before marriage (to prevent hasty and runaway matches) and fourth, by ministers being careful about the remarriage of divorced persons.

He closed with a reference to the teachings of Christ on this subject. "For religion," he stated, "is the one agency which can be relied upon to control sex impulse and to place this question in its right relation to all other social and individual questions."

DR. JOHN SNAPE.
HOLLYWOOD BAPTIST CHURCH.

"A priest with whom I held comradeship and conversation on the deck of a Boston steamer once asked me this question: 'What would you say to a man who inquires what is the least he must do in order to discharge church obligations, escape hell and win heaven?' I answered—'I would tell such a man that he could not be a Christian at all unless he tried to be a maximum one. Christianity demands all the powers of a man and knows nothing of a minimum duty.'

"We must interpret the spirit not the letter of spiritual requirements. God always requires of us more than we are able to do. If God could require of us less than perfection, God Himself would be less than perfect. If we could attain even to our human ideal, we would be disappointed with ourselves and if we could attain to God's ideal, we would be disappointed with God. Our comfort lies in the fact that reward turns not upon the standard set for us, but on what we do with what we have in hand.

"That wicked, slothful, unprofitable servant of Matthew 25, was cast out into outer darkness, not because he did not head the list in the increase of talents turned in, but because he had not invested the one talent intrusted to him by his lord. Stewards are not required to be successful—but to be faithful. There is no reward for faith mentioned in the Bible, but there is a reward for faithfulness. The worker receives wages and gathers fruit unto life eternal."

DR. W. E. TILROE.
LAKE AVENUE METHODIST.

"Kindergarten religion is not a matter to smile at. It is the only sort the great masses of good men have ever had. Heaven would have been to rent long before now except for kindergarten religion. The whole sad army of idols through all time was kindergarten religion. Pantheism was only kindergarten religion. Men could not hold God but by the handle of His world. So children learn at their games. The man who says God is good and good is God plays with the same blocks. Hierarchy, ritual, State, church, the gospel of the ages, special blessings, institutional churches, a censor on the City Council, are none of them wicked. They are only kindergarten religion. We are not yet grown beyond them. God has been a Spirit a long while, and they who worship Him must worship always in spirit and in truth, but the piety of the earth is amazingly still a matter of spectacles.

Of course, the fan and flame and wheat and chaff are blocks to play with. The lesson they say to us, is that the Almighty is about His business. He works with tools of the spirit and in the quiet of men's souls and the silence is dumb to the noisy rush of life. But neither does the sun blow trumpets when it rises. Men never see things grow. Forever only after grown. The stillness of the skies is but the outer court of God's abiding place. Yet the 'Father's business,' is the only real affair of all the universe. How pitiful to lose the soul in the body, to cloud the painting on the canvas, to dull them usic in the whirr of wheels? With all the good and glory of the kindergarten why live in it so long and so sadly leave it? There is a high school up the road."

DR. RAY C. HARKER.
WEST ADAMS METHODIST.

"Men have written books upon providential epochs in history. I never could quite understand them. If God works in one age for mankind He works in every age. Men grow eloquent over the providential epochs in American history. But if God is in any part of American history He is in all of it. If He is in the history of one nation He is in the history of all nations. To be sure, where God finds a nation that will obey Him, there He can manifest Himself the more.

"Men talk of how God was with Moses in the stormy time; of how He was with Joan d'Arc as she led her armies through the whirlwind of battle to victory; of how He was with Columbus as the keels of his vessels moved westward; of how He was with Washington in the stormy days of the Revolution; of how He was with Lincoln when he wrote his document of freedom. We believe that God was with them all, but was He not with all true hearts whether their names were on the scroll of fame or not? With Washington? Yes! With Lincoln? Yes! But with the common soldier who died upon the field, with the mother and child who stayed at home, with the boy who carried a cup of water to quench the thirst of a dying soldier. My purpose is not to lessen the thought and care of Providence, but to broaden it. If God is with us in the crucial hours of life He is with us in all hours of life. These providences that seem marked and special are, but hints and suggestions to us that God cares for us all the time. How much more serene and divine our lives would be if, instead of being aroused to the fact once in a while that God cares for us, we appreciated the fact of His constant care!"

REV. E. F. DAUGHERTY.
FIRST CHRISTIAN CHURCH.

"The kingdom of heaven suffereth violence, and men of violence take it by force' was a phrase of the Christ portraying the surge of the multitudes toward the message John the Baptist had begun to speak.

"The all-sufficient explanation for present forms of disorder as advanced by numerous 'explainers' of surging unrest—is 'Bolshevism.'

What is it? Nothing other than the present hour tactic of the devil in his ceaseless efforts at world control. It feeds upon the spirit of criticism of those entrusted with authority, in devious and multiform ways it wants world-dominion. It is boiled down, concentrated, compressed and compounded selfishness, the present hour's peril, industrially, politically.

"If it is the out-flooding of self-will vs. the ordained and constituted authorities, if it is the effort by grim and ruthless force to take as its heaven what seems to it, desirable in society as constituted—why there never has been and is not today, aught wrong with the church, universal than religious Bolshevism.

"The church is the divinely ordained institution for the world's regeneration, and whoso takes an attitude toward the church that keeps down its spirit of conquest, an attitude that all adopted would exterminate the church, is an essential religious Bolshevist.

"Let the dependable, faithful 50 per cent. of the average church membership, take the attitude of the 50 per cent. unreliable—and the undeniable logic of the stand would be Bolshevism concluded in wreckage, naught else.

"Positively, Bolshevism seeks its own way, rather than the Lord's, and a better world and church is in sight only as men look down the path of co-operation with Him.

"We believe professedly in the authority of God, but practically, in every bit of unfaithfulness to His will, our lives may hold, we repudiate His authority and mock at His will. That's negative Bolshevism. Between saying 'I will serve Him' and not doing it, or straight out atheism, the latter is the better choice. The Bolsheviki are consistent, in majority being atheistic.

"Positively it mistakes license for freedom. The right of disagreement, of revolution need not be denied—but before force as a last resort is used, the plans of all proposals colliding should be weighed together in calm counsel—for 'togetherness' is the word for the hour in any world or church crisis. Bolshevism is only an after-the-war name for immemorial selfishness: Christ alone can cast this devil out from human relations."

DR. WILLSIE MARTIN.
HOLLYWOOD FIRST METHODIST.

"It is a tremendous obligation to be a real American. God has given us rich endowment in resources. We have been fortunate to develop under the most favored conditions. Now the ark of destiny is placed in our hands. Let us see to it that our hands are clean and our motives right, and that we be worthy of the sacred task. The torch of light is placed by Providence in our hands. Oh, America, carry it well for the hopes of the world are in that torch.

"What does it mean to be an American?

"It means to have the open mind. It means to realize that there is more truth to come to us. It means keep the democratic spirit. It means to preserve a society without starts or classes. A society where the emphasis is on manhood and personality. It means to keep the energy and initiative which have characterized our past. It means a society where there are neither idle rich or poor, but where all are employed for worthy ends. It means possessing and utilizing practical idealism. It means exalting conscience and begetting a high sense of personal and collective morality. It means maintaining and expanding a noble sense of honor. It means bearing loads. A real American does not shirk responsibility. He carries burdens. If need be, he will carry a cross for truth and right. It means helping the weak and guarding the immature. For a hundred years and more that has been an outstanding feature of our

(Continued on Eighth Page.)

Thanksgiving Dinner

It Will Be Incomplete Without One of These Delicious Ice Creams

(1) NESSELRODE PUDDING
(2) FROZEN LONDON PUDDING
(3) Brick { Maple Nut Ice Cream / French Vanilla Ice Cream / Maraschino Cherry Ice Cream

Quart Bricks $1.00
By the Gallon $3.00

FRUIT CAKE..... Per Pound 60c

Dainty Cakes and Pastries Baked to Order
Complete Luncheon and Dinner Catering

FREE DELIVERY ANYWHERE IN THE CITY

Catering Department
CRESCENT CREAMERY CO.

10884 — Main 1444

Two Articles Every Office and Residence Should Have

Bobrick's Improved Sop-O-Zon Dispenser — Toilet Sop-O-Zon Perfect Liquid Soap

More Sanitary—and More Economical than Cake Soap.
No Charge for Delivering and Installing.
Write, phone or call.

BOBRICK CHEMICAL CO.
12462 — 111-117 Garey St., Los Angeles

IN the Rotogravure Section of the Sunday Times you will find reflected every phase of life.

Schools and Colleges

CALIFORNIA'S SELECT MILITARY SCHOOLS
SAN DIEGO ARMY AND NAVY ACADEMY, Pacific Beach, a delightful suburb of San Diego. University of California's "Division A" school. Preparatory to Colleges, West Point and Annapolis.
PASADENA ARMY AND NAVY ACADEMY, Pasadena, Calif. The most delightfully located school for younger boys in California.
A few more vacancies in each of these Academies, which emphasize the best in mental, physical, and Christian character training of youths. For full information address
CAPT. THOS. A. DAVIS, Pacific Beach, Calif., or Chas. M. Wood, Supt., Pasadena. Phone 19491.

LONG BEACH MILITARY ACADEMY
BOARDING AND DAY SCHOOL FOR BOYS.
FULL PARTICULARS ON APPLICATION TO PROFESSOR BLACKWELL,
2710 E. OCEAN AVE., LONG BEACH, CALIF.

Los Angeles Chiropractic College
Chartered 1911 Oldest and Largest Chiropractic College in the West.
Regular $300 2400 or 3200-hour course now given for only $180.
Also Post-Graduate and Naturopathic courses. Classes forenoon, afternoon and night. Visitors welcome. School in session the year around. Enter any time. Clinic and private treatments for all acute and chronic ailments. Send for catalogues.
Winter term just started. Tuition will advance in November.
Dr. Charles A. Cale, D.C., President. 931 South Hill St. 15605

Commercial Experts' Training Institute
"The School of INTENSIVE Training"
COMPLETE BUSINESS, SECRETARIAL AND CIVIL SERVICE COURSES.
Grosse Building, Sixth and Spring Sts. Fine 261.

Sawyer School of Secretaries
INTENSIVE TRAINING—12-Week Course—SECRETARIAL COURSES
Fourth Floor, Baker-Detwiler Building, 412 West Sixth. Main 8756.

URBAN
Military Academy for Young Boys exclusively
The best cost less in the long run.
President Charles C. Burnett
800 So. Alvarado—52647

EGAN SCHOOL
Little Theater Bldg.
1324 So. Figueroa St.
Home Phone 60271
IMPORTANT NOTICE
is offering a private course in elementary and grade work for children who are interested in following an artistic career. The branches taught in the public schools as well as expression, music, dancing and French, are taught. Apply to Secretary for rates. EGAN SCHOOL OF MUSIC AND DRAMA.

AMERICAN CHIROPRACTIC DRUGLESS COLLEGE
Special offer—We are offering until Dec. 1st, a full 2000-hour Chiropractic Scholarship for $75.00, regular price $200.00. Scholarship transferable and can be used any time. Appropriate Xmas gift. Day and evening classes; 14 competent teachers, both men and women. Catalogue free. 1724 So. Figueroa. Phone 22344.

California-Brownsberger Commercial College
In the Schools and College Building, 631 So. Hope St., Los Angeles.
The High Grade Training School of the West.
Fall Term now opening.
Send for Victory Year Book of Information.

PAGE MILITARY ACADEMY A BIG SCHOOL FOR LITTLE BOYS
The largest school of its class in America. Pupils admitted at any time. In session the year around. Fall term opened Sept. 16th. Send for Catalog. R. F. D. No. 1, Box 950. Phone 74216. ROBERT A. GIBBS, Headmaster.

Sawyer School of Secretaries
INTENSIVE TRAINING—12-Week Course—SECRETARIAL COURSES.
Fourth Floor, Baker-Detwiler Building, 412 West Sixth. Main 8756.

The Westlake School for Girls
323 SOUTH WESTMORELAND, LOS ANGELES.
Residence and day school. College Preparatory and finishing school. Junior college courses. Fully equipped lower school. New buildings; campus with tennis courts and large swimming pool. Location of great beauty and charm. Telephone WIlt. 53.

PREPARE YOURSELF FOR BUSINESS.
Y.M.C.A. Schools Offer Complete Instruction in Accountancy, Advertising, Salesmanship, Spanish, Public Speaking, Radio, Commercial Subjects, Engineering, Shorthand, Automobile. Write The Registrar today. 115-E Hope St.

LOS ANGELES MILITARY ACADEMY
Delightfully situated on Huntington Drive, near Pasadena. Highest standard in SCHOLARSHIP, MILITARY TRAINING AND GENERAL CULTURE. 36th year. The school that appeals to thoughtful and discriminating parents. Boys admitted at any time. Phone 31411. Walter J. Bailey, A.M., Principal.

WILLIS-WOODBURY BUSINESS COLLEGE
Foremost Since 1884.
THE SCHOOL OF SATISFACTION.
S. T. WILLIS, PRESIDENT. 9TH FLOOR, HAMBURGER BUILDING

HOLLYWOOD SCHOOL for GIRLS
An outdoor boarding and day school for girls. 1749 La Brea ave. Fall Semester open. Domestic Science and Music Courses. College preparatory courses (accredited.) All work conducted out of doors. Telephone 67704. Louise Knappen Woollett, Principal.

14th Year — **CALIFORNIA MILITARY ACADEMY** — Phone 74078
The Home School for young boys only. Individual attention. Boys taught how to study. Constant supervision. Fine gymnasium, large athletic field, skating rink, lloyd. Army officer in charge of military drill. In session all year. Catalogue on request. 1300 S. Norton Ave., N. WM. BRICK, M.A., Principal.

Acme STORES

With so much care bestowed on the Thanksgiving dinner, why risk failure by serving a mediocre butter?

—make certain of a *rich, smooth* and *creamy* butter.

Acme butter!

—costs a little more; *worth it.*

The *many* Acme stores are filled with the little and big things that go so much to make the Thanksgiving dinner a success.

—*dependable* groceries; *select* groceries, at money-saving prices.

Cranberries—*choice* ones 17½c the lb.

Del Monte Pumpkin—for making *unequalled* pumpkin pies, No. 2½ cans, 12½c

—be glad you have an Acme near you

SECURITY NATIONAL BANK of LOS ANGELES

The Bank for Every Commercial Financial Need

Condensed Statement, Comptroller's Call

November 17, 1919

RESOURCES

Loans and Discounts	$5,735,709.67
U. S. Liberty Bonds and U. S. Certificates of Indebtedness	602,100.00
U. S. Government Bonds to secure Circulation	120,000.00
Municipal and Other Bonds and Warrants	313,774.43
Federal Reserve Bank Stock	24,000.00
Customer's Liability under Letters of Credit	10,678.37
Furniture and Fixtures	67,829.91
Real Estate	20,493.21
Cash on Hand and in Banks	3,060,777.13
TOTAL	$9,955,162.72

LIABILITIES

Capital Stock	$600,000.00
Surplus	200,000.00
Undivided Profits	287,087.41
Letters of Credit	11,594.57
Circulation	120,000.00
Deposits	8,736,480.74
TOTAL	$9,955,162.72

OFFICERS

J. F. Sartori, President

S. F. Zombro, Vice-Pres. — J.A.H. Kerr, Vice-Pres. and Cashier
M. S. Hellman, Vice-Pres. — A. M. Bowman, Asst. Cashier
W. H. Booth, Vice-Pres. — C. S. Albro, Asst. Cashier
John R. Mathews, Vice-Pres. — J. S. Frederick, Asst. Cashier

DIRECTORS

W. H. Booth — J. B. Gist — Lee A. Phillips
Robt. N. Bulla — M. S. Hellman — A. W. Rhodes
A. C. Denman, Jr. — J. A. H. Kerr — J. F. Sartori
A. B. Cass — W. D. Longyear — Russell, Mc D. Taylor
C. T. Crowell — Lee A. McConnell — Chas. H. Toll
Wm. Garland — Dean Mason — S. F. Zombro
John R. Mathews

How to relieve skin troubles

If you are troubled with eczema—if your skin is rough, red, pimply and blotchy—if it itches and burns—simply apply to the affected part a little Resinol Ointment. It will even give quicker results if first bathed with Resinol Soap and warm water.

Resinol Ointment contains medicinal agents that act quickly and directly upon the skin, heal its hurts and help it to keep healthy and attractive.

Procure a package from your druggist today, and let it rid you of those annoying, unsightly and embarrassing affections of the skin.

RESINOL SHAVING STICK soothes tender skins

Resinol

GIRL FUGITIVES IN TEXAS JAIL.

Orphan Held for Theft Here; Chum and Man Detained.

Lad Tells How Trio Met at Dance, Fled Together.

Purchases of Fine Clothes Lead to Swift Arrest.

After being left a double orphan by the death of her mother a month ago and being charged with the full responsibility of the support of her 5-year-old brother, Alice Wagner, a pretty 16-year-old blonde, is in the County Jail at El Paso, charged with the theft of more than $1000 from a Los Angeles department store where she was employed as cashier. About $700 was recovered.

With her were arrested W. C. Butcher and a girl chum who gave the name of Edith Schlosser, but who, it was learned, has gone by the name of Schultze and Ray. Both are from Los Angeles. Miss Schlosser, or Schultze, is 17 years old and Butcher is 21.

Beset with misfortune and possessed of a taste for amusements, Miss Wagner says, according to word from El Paso, that she found it impossible to meet her expenses and provide for her little brother on the $11 a week she told the police she was receiving for her work. With her each day at work was the constant temptation offered by the cash drawer.

Her needs and desires finally overcame the scruples of her conscience and last Monday afternoon, at the close of the day's work, it is charged, the money found its way into the young girl's purse. With her chum, with whom she lived, the girl planned to leave here. That night the trio left Los Angeles for San Diego. From there they decided to go to El Paso and left San Diego for that city Tuesday morning.

YOUTH'S STORY.

Butcher, who is a clean-cut chap, denies he had any part in influencing the girl to take the money or to go to El Paso. As he tells the story, he first met the girls last Saturday night at a dance. He was with a friend and the two couples spent the evening at the dance. Monday night he called on the two girls.

They told him, he said, that they wanted to go somewhere. He says he asked them where they intended to go and they replied that they did not care. Then, he says, they proposed that the two men should accompany them. Butcher's chum, he says, declined to go.

On the way to San Diego, Butcher relates, he learned how the money for the trip had been obtained. He told the girls they had made a mistake, but no way out of the bad deal appeared open at that time, so they left for El Paso the next morning.

FINERY TRAPS THEM.

The police there were notified to be on the lookout for them. The girls' passion for good clothes proved to be their stumbling block. At one department store they purchased two suits. At another they bought shoes and hats. It was this that first gave a clew to the officers and the girls were traced to the McCoy Hotel, where they were arrested Friday night by city detectives. They were with Butcher at the time. He says there have been no improper relations between him and the girls and that the money for the trip was advanced by Miss Wagner.

She refused to discuss her predicament.

The girl's little brother was with her when she was arrested. The lad was turned over to Mrs. Emma Webster, El Paso county probation officer.

Miss Dorothy Schultze, the 16-year-old sister of Edith Schultze, who was arrested with Miss Alice Wagner at El Paso, told Nick Harris detectives yesterday afternoon that she believed her elder sister has been irresponsible for her actions during the last few months, due to an attack of influenza. Miss Schultze stated that she did not know William Butcher nor did she remember ever having seen him. She said that Edith Schultze, when she left home, told her mother that she was going to San Francisco and might get married. Several times, the younger sister said, she had heard her elder sister speak of a man she called "Eddie," who was a "grand fellow." Whether or not "Eddie" is the man now under arrest at El Paso she could not say.

Open now—oak lots in Colondrina Park Section of Tujunga, and also another part of west slope Garden Section—

Little Farms in the Foothills at $150 Pay $3 and Start In

In Tujunga-Sunland foothills.
Our Little Yosemite Valley.
Only 17 miles via paved boulevards.
Fogless and frostless and 1500 to 2000 feet above the sea.
Swinging from the skyline like the hanging gardens of ancient Babylon and looking out over the western world.
Stores, schools and churches.
Water pipes already installed. Electricity and telephone established. No city taxes, no assessments.
Level lots; 40x150, graveled streets.
Only $150 to $190. Pay $3 down and $3 a month.
Oak trees on many of them.
Free building stone and sand.
Get a bag of cement, a trowel and come build a cabin of your own.
A summer and winter resort.
Over 600 lots sold within past 6 weeks to people who love the great outdoors and do not care to maintain an extensive estate in the hills, but want a "week-ender" for week-ends and just enough ground to grow plenty of avocados, oranges, raisin and table grapes and other good things to eat, and have a refuge and retreat from the strife and noise and damp night air of the city, in the soothing aroma of the high mountain chaparral.
John Steven McGroarty, author of Mission Play, says:
"Yes, tell 'em you sold me this dream place of mine and that they will not find your offer too good to be true, but happily surprising."
Harry Carr, editor Times Sunday Magazine, says:
"The place you sold me at Tujunga-Sunland is the one most happy acquisition of my life. I was only hoping for such a spot. I did not know it was so near."
Visitors in their own machines may drive to Crescenta-Canada-Montrose region and go four miles westward on State Highway to our Tujunga office. Ask for Lamson, Dean or Firtle of our local sales force.
Weekday autos from our own office in Los Angeles, at 11 a. m. We charge you a fee of $1, returnable if you buy. This is for services of salesman's time in showing you to and about the valley and hill locations, thereby leaving you free of all obligation if you do not decide to buy.
Main 762.
CALIFORNIA HOME EXTENSION ASS'N
M. V. Hartranft, Pres.
728 S. Hill St., Los Angeles.

WASN'T ABLE TO STRAIGHTEN UP

Dacey Lost Much Time from His Work

Found Nothing to Help Till He Took Tanlac.

Doesn't Miss a Day from Job Now

"I weigh eleven and a half pounds more than I did when I began taking Tanlac and am still gaining," said Joseph M. Dacey, employed by the Fox Film Corporation in Los Angeles, and residing at 403 East Fifth street, Los Angeles. Continuing, he said:

"For as far back as I can remember I have suffered more or less with stomach trouble. Everything I ate would sour and gas would form and press against my heart so I could hardly breathe and finally got so bad I feared I had heart trouble, and I would bloat something terrible. Also for years I had a continuous pain in my stomach and side so bad I was not able to straighten up at all and went around all the time with my head and shoulders all dropped over until I looked like a cripple. I haven't been able to work over three weeks at a time for years I was so weak and run down, and my nerves were so badly shattered I could sleep but very little.

"I tried every kind of treatment and medicine I could hear of, but none of them did me any good, and I had given up all hope of ever getting any better, when one day I read about the good Tanlac was doing others and also heard several of my friends talking about it, and decided I would try it. Well, I had only been taking it a few days when I began to feel a great deal better, and knew I had at last found the right medicine for my case. I have taken only four bottles now, but you wouldn't think I was the same man if you could have seen me before I began taking Tanlac. All the gas and pains have gone and I can eat a hearty meal and enjoy it and never suffer any bad after effects. I have straightened up and am like myself again, my nerves are in fine condition and I can sleep like a log. I am sure glad I got hold of Tanlac, as it has been worth all kinds of money to me for I have not lost a day's work since I began taking it. I am certainly glad I have a chance to say a good word for Tanlac."

Tanlac is sold in Los Angeles, Pasadena and San Diego by The Owl Drug Co.

ASKS SHIPPERS FOR FULL CARS.

Efficiency Chairman Shows Space Waste is Serious at this Time.

A warning to the shipping public against a continuance of waste of car space was sent out yesterday by K. M. Nicoles, chairman of the San Francisco Terminal Efficiency Committee, who presents figures showing the percentage of car capacity now being used for certain commodities.

"Loss of car space in these days of car scarcity," said Nicoles, "means loss of business handled, a matter of concern to the shipper as well as to the carrier. A comparison of the loading for September shows that in wheat shippers are using only 95 per cent. of car capacity this year as against 101 last year; corn and oats only 77 per cent. as against 94; sugar, 89 per cent. as against 106; canned goods, 96 per cent. compared with 100, and rice, 98 per cent. compared with 109 per cent. last year.

JEWS TO START DRIVE.

Three Mass Meetings in Three Synagogues Tonight.

Starting the big drive which the organization hopes will net $30,000,000 in the United States, three meetings will be held this evening in three of the Jewish synagogues of Los Angeles in behalf of Jewish war sufferers and victims of pogroms. The quota for this city is $130,000. The money is to be raised in the week of December 1 to 8.

The mass meetings will be held at Central-avenue Synagogue, Twenty-first street and Central avenue; Olive-street Synagogue, Olive street near West Temple street, and Breed-street Synagogue, Breed street near Brooklyn avenue. Tonight's meetings will be presided over by the rabbis of the churches, and action will be taken protesting against massacres in Eastern Europe.

LOSES MONEY AND HOME

Lighted Cigarette and Nodding Head Blamed for Disastrous Fire.

Going to sleep with a lighted cigarette in his mouth cost Juan Juarez $150 and his home last night. Juarez lived alone in a small frame shack in the rear of 533 Buena Vista street.

He went to bed early last night, and according to the police, went to sleep and dropped a cigarette in the bed clothing. The shack and its contents were totally destroyed by the fire that followed. In a coat which Juarez had thrown across a chair there was $150 in paper money, he told the officers. This was also burned.

LOSES :: LEG :: BUT :: WINS :: WIFE.

Beach Soldier Back With Irish Bride.

Lieut. and Mrs. Clarence S. Cooper.

LIEUT. CLARENCE S. COOPER, Los Angeles county rancher, returned from the war, yesterday, minus one leg, but with a bride. Lieut. Cooper owns a ranch near Redondo Beach. He enlisted in the British army in 1916 and was commissioned first lieutenant in the King's Liverpool Regiment. He was badly wounded near Armentieres in January, 1918, a shell taking off one leg and causing other injuries.

Sent to England to be operated on, Lieut. Cooper found himself in a hospital at Dartford, Kent, where one of the nurses was Miss Sophia Linton of Belfast, Ireland. Her care was so pleasant to Lieut Cooper that he engaged her for life. They were married in January of this year and Lieut. Cooper brought his bride here yesterday. He has purchased a home on Redondo Beach boulevard. Until this home is ready, Lieut. and Mrs. Cooper are house guests of Mr. and Mrs. C. B. Hassack at Redondo Beach.

DE VALERA ENDS TOUR.

(Continued from First Page.)

carload of detectives had an easy afternoon.

Mr. De Valera arrived at 2:30 p.m. When Attorney Scott concluded his remarks he called for three cheers and after the audience became quiet, Mr. De Valera began his speech, which lasted for more than an hour.

On the whole, Mr. De Valera's address was a plea for recognition of the Irish republic, a denunciation of Great Britain and a defense of a revolution staged in the midst of a bitter war against Germany, on the grounds that Ireland never was a part of England.

After an introduction in Gaelic, and an explanation that he always prefaces his remarks in that language as a concrete illustration of the claim that Ireland is no part of the British Empire, Mr. De Valera said:

"We are, in Ireland, a distinct and separate nation. [Applause.] We have been a nation since the dawn of history and never at any time has England got from the people of Ireland any moral right to rule over the country of Ireland."

He came to this country, Mr. De Valera told his audience, with three main objectives before him, the most important being to seek recognition of the "Irish republic," which, he declared, was established by the will of the Irish people.

"I came here," Mr. De Valera said, "because I considered that at this time the American nation is the supreme moral court of the world. The message I shall send to the Irish people is that the American people responded to every hope I had in my heart when I came here."

Speaking of the Ulster people, he said: "they are only a political minority. The two main parties in Ireland have political divisions. The question is not racial; it is not religious. You are told it is religious. Now, it is very easy to see that it is not, and so difficult would it be to prove it religious that even the Los Angeles Times admits that it is not a religious question." [Great applause.]

Speaking of the republican movement in Ireland, Mr. De Valera said that it had for its leaders during the past 120 years many Protestants.

"If the whole of Ireland were to be unanimous on the question of independence, England would not be willing to give the Irish people that which the Irish people want," he said.

He then denied that Ireland stabbed America in the back by her conduct during the war. The Irish, he declared, had been fighting for freedom centuries before Columbus was born.

"Ireland has had but one enemy in the last 750 years," he said. "The same enemy we shall always have as long as a British soldier is on the soil of Ireland. (Applause.)

"We know that in the past England's history has been this: that today she fought with A against B to rob B and tomorrow, when she got a chance, she fought with B to rob A, and thus robbed them both." (Great applause.)

The speaker then defended the Irish revolution in the midst of the war against Germany, on the ground that it was fought on the soil of the land to which they owed allegiance.

SCOTT SPEAKS.

Attorney Scott's remarks to the park crowd, preceding Mr. De Valera's address, follow, in part:

"Here one place under the free sky of California, under the free sky of Los Angeles, where the rights of free speech and free assembly are still an American institution (applause) I congratulate you, men and women, free citizens of a free republic, for showing by your presence here what you think of the journalistic anarchist at the corner of First and Broadway. (Applause.) They told you and me through the columns of that paper that they publish that Los Angeles would present a long attenuated icicle to the president of the Irish republic, and here it is, thanks be to God. It also said that it hopes somebody would turn the hose on President De Valera. (Applause.)

"Aha, I want to tell the editor-in-chief and the managers and the editorial writers of The Los Angeles Times that if all the hose in the fire department of Los Angeles was turned on that buttressed fortress at First and Broadway it would still smell to high heaven. (Applause.)

"So they thought, ha, hah, that they would throw a scare into you and me. They thought they would put a scare into the men and women of Irish blood and Irish sympathy, and here is your answer. Now, my friends, they have talked something about flags, and in The Los Angeles Times and on the front page of that paper they displayed some benighted little minister who tells you and me that to be anti-British is to be anti-American.

"It is about time that you business men watch the columns of that paper pretty closely. I don't care whether it is subsidized from London or Tokio. (applause) but I say this, you taxpayers, if you watch it closely the next thing you will see them slipping to you is that we will please forget the indebtedness that the British government owes us, and you and I can put our hands into our American pockets and pay the taxes—upon the money we have lent to England."

IRRIGATION PROJECT.

Petition Government to Use Water from Little Bear Lake.

[LOCAL CORRESPONDENCE.]

YUCAIPA, Nov. 23.—There is every probability that the waters of Little Bear Lake will be used for irrigation. Sometime ago landowners and homesteaders applied to the Interior Department to be allowed to take advantage of the Smith act, by which assessments against government claims are permitted to be made for the purpose of securing a water supply.

As a result, C. W. Wells, special agent of the Interior Department, has been for some time in the district, making a survey of the watershed in the vicinity of Bear Lake, and investigating the feasibility of watering four sections west of Hesperia with water from this source. The assessment, it is believed, will amount to from $75 to $100 per acre, but the lands will be worth more than double this amount if the necessary water is obtained, as the land is excellent both for alfalfa and deciduous fruits.

Great for Lunch says Bobby.

Best corn flakes made are POST TOASTIES

ASPIRIN FOR COLDS

Name "Bayer" is on Genuine Aspirin—say Bayer

Insist on "Bayer Tablets of Aspirin" in a "Bayer package," containing proper directions for Colds, Pain, Headache, Neuralgia, Lumbago, and Rheumatism. Name "Bayer" means genuine Aspirin prescribed by physicians for nineteen years. Handy tin boxes of 12 tablets cost few cents. Aspirin is trademark of Bayer Manufacture of Monoaceticacidester of Salicylicacid.—[Advertisement.

THANKSGIVING

THE SIGNAL FOR THE OPENING OF THE SOCIAL SEASON. FORMAL AFFAIRS USUALLY FOLLOW IN GREAT PROFUSION. AN INSPECTION OF THE OLD DRESS SUIT MAY FIND IT UNDESIRABLE FOR PRESENT USE. REALIZING THE SIGNIFICANCE OF BEING CORRECTLY APPARELED, DO NOT PERMIT YOURSELF TO BE UNPREPARED WITH SUITABLE AND PROPER DRESS CLOTHES FOR ANY IMPORTANT EVENT. THE DRESS CLOTHES WE PRESENT ARE TAILORED BY THE LEADING AUTHORITIES ON FORMAL CLOTHES STYLES, FASHION PARK AND THE HOUSE OF KUPPENHEIMER. ALL THE CORRECT ACCESSORIES NECESSARY ARE TO BE HAD HERE, TOO.

Desmond's
SPRING NEAR SIXTH

Money-making Reasons

—induce men to organize and operate Banks—

—but in no long time do successful Bankers realize that making money for the Bank's stockholders will take care of itself, if the Institution is operated as a genuine *public service*, rather than as a private enterprise—

—many great Banks work from that point of view—

—we do—

Guaranty TRUST & SAVINGS Bank
SPRING AND SEVENTH STS.
Harbor Branch at San Pedro

BARTLETT MUSIC CO.
410 WEST SEVENTH STREET.

BARNES MUSIC CO.
231-233 South Broadway

A Floor

As a gift or for your home will enable you to enjoy comfort these lamps cre

Shade, a 24-inch Empire Silk covered, silk lined. Mounted with bronze Queen colors in "rose," "blue" and "American Beauty." Regular $15.00; special sale price

$10.50

Base, in antique mahogany finish; hand rubbed and is popular Colonial design; regular $22, special sales price

$14.00

or buy this lamp complete, as illustrated, at $22.75

The Beacon

Everything Gas or

L. A. GAS APPLIANCE

Electricity T
Work Out of H

A touch of the electric button to work at dish-washing, clothes sweeping or the numerous other

Equip your home with the saving conveniences and save the work of housework.

Electric Washing Machines
Electric Ironing Machines
Electric Sewing
Electric Vac
Electr

Percolators, Toasters, Ranges, Cookers, Heat Regulators, Wa

An Exceptional Sel

Barker
ESTABLISHED

724 to 738 South B

THE Circulation of the
ing Faster Than Ever

NKSGIVING

SIGNAL FOR THE OPEN-
OF THE SOCIAL SEASON.
AL AFFAIRS USUALLY FOL-
IN GREAT PROFUSION.
NSPECTION OF THE OLD
SUIT MAY FIND IT UN-
ABLE FOR PRESENT USE.
ZING THE SIGNIFICANCE
EING CORRECTLY APPAR-
DO NOT PERMIT YOUR-
TO BE UNPREPARED WITH
BLE AND PROPER DRESS
ES FOR ANY IMPORTANT
T. THE DRESS CLOTHES
PRESENT ARE TAILORED
HE LEADING AUTHORITIES
RMAL CLOTHES STYLES—
IONPARK AND THE
OF KUPPENHEIMER
HE CORRECT ACCESSORIES
SARY ARE TO BE HAD
TOO.

esmond's
SPRING NEAR SIXTH

oney-
making
easons
e men to organize
erate Banks—
n no long time suc
Bankers realize that mak-
ey for the Bank's stock
will take
itself, if
itution is
a genuine
ice, rather
private en-
reat Banks
that point

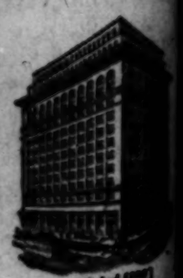

(Established 1869)
39 years of faithful service
to its customers, and to the
welfare of mankind, this
Bank.

anty TRUST & SAVINGS Bank
SEVENTH STS. N.W. Corner
Harbor Branch at San Pedro

ETT MUSIC CO
EST SEVENTH STREET.
NES MUSIC CO.
-233 South Broadway

A Floor Lamp

a gift or for your home, at a price that will enable you to enjoy the beauty and comfort these lamps create.

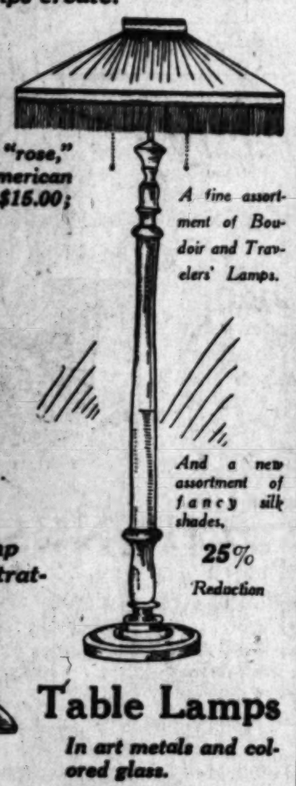

...e, a 24-inch ...e Silk cov- ...ilk lined. ...ed with bronze ...colors in "rose," ...f and "American ..." Regular $15.00; ...ial sale price

$10.50

... in antique ...dway finish; ...d rubbed and is ...ior Colonial ...; regular $22, ...ial sales price

$14.00

...o buy this lamp ...plete, as illustrated, at $22.75

A fine assortment of Boudoir and Travelers' Lamps.

And a new assortment of fancy silk shades,

25%

Reduction

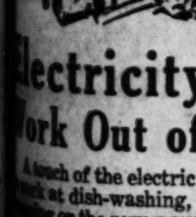

Table Lamps

In art metals and colored glass.

Stocks are very difficult to obtain; select your lamp now while the assortment is extensive. Prices are as low now as they will be for a long time to come.

The Beacon Light Co.

Everything Gas and Electric
L. A. GAS APPLIANCE CO.
632 So. Hill St. Main 856

Electricity Takes the Work Out of Housework

A touch of the electric button will set electricity at work at dish-washing, clothes-washing, ironing, cooking or the numerous other household tasks.

Equip your home with these time and labor-saving conveniences and save yourself the *hard* part of housework.

Electric Washing Machines
Electric Ironing Machines
Electric Sewing Machines
Electric Vacuum Cleaners
Electric Dish Washers
Percolators, Toasters, Ranges and Ovens, Fireless Cookers, Heat Regulators, Water Faucets, Irons.

An Exceptional Selection at

Barker Bros
ESTABLISHED 1880
724 to 738 South Broadway

THE Circulation of the Times is Growing Faster Than Ever.

IN :: THE :: GARDEN :: THAT :: CUPID :: RULES

House of the One Hushed Room is Taken by Film Actress.

Anita Stewart at Home.

BY GRACE KINGSLEY.

OLD MT. OLYMPUS, that classical, also classy, resort, may have been a fine burg and probably was, but at that it couldn't possibly have a thing on Laughlin Park in Hollywood, according to some of the world's most famous picture idols who are living up there, including Anita Stewart and her dashing husband, Rudolph Cameron, who have just moved in.

For one thing, I'll bet Laughlin Park beats Olympus all hollow on its lighting system. Besides which, Olympus was the scene of some awful domestic scandals, a place no young girl could possibly take her mother to board. Whereas, Laughlin Park has the Garden of Eden before the fall beaned and out of the game when it comes to domestic happiness and lack of scandal.

There's one home up there, in particular, where Anita Stewart dwells, away up on top of a hill, an Italian villa of exquisite architecture, surrounded by fountained and arbored gardens, which is said to exert a spell of domestic bliss over whatsoever married couples come to dwell therein. Nobody knows why. Some people think it's the little statue of Cupid out in the garden that does the trick, others think it's the air, and still others believe that people who are strong enough to climb the steep hill on which it is perched, just must be in such fine form physically as to be naturally always in good temper.

First, Fred Stone and his wife and youngster dwelt in the house. Fred is fairly domestic as actors go, but he used to love to jazz about a bit when the day's work was done, particularly on fight nights. As soon as he moved into the place, a change came o'er him. He grew so gentle his wife could even tell him what to bring home from market for dinner, and even the loss of his last collar button, away up there away from the world, brought forth no stronger expletive than "pickles!"

Then Charlie Chaplin and his sweet young bride Mildred Harris, moved into the house. And whereas Charlie is considered tolerably temperamental when he walks among the mortals down below, once he struck that Cupid corral in Laughlin Park, he became a perfect dear, never scolding about the coffee being cold nor the toast burned. He'd dream happily about those Italian gardens in the moonlight when the day's work was done, and was so gentle the humming birds could roost on his shoulder of an evening and he wouldn't even say "shoo!" Why, he even let Mildred rumple his curly hair, a thing all women everywhere have always wanted to do, but which Charlie steadfastly refused to permit.

But the most ideal little couple that gem of a house ever held, and about the happiest, I'm sure, are Anita Stewart and Rudolph Cameron, who have just moved in. And I'm sure you couldn't possibly find a prettier picture than Miss Stewart draping herself gracefully over the chaise lounge in the big porch that looks out on the garden and across to the mountains, or wandering in the garden, like a nymph of old, only of course not dressed that way. Although these two have been a very happy couple all the time since they were married four years ago, still the charm is working even on them.

"Ruddy," said Miss Stewart, yesterday, alluding to her husband, "Ruddy used to love to jazz about a bit, I mean go to dances and cafes and theaters; but since he's been up here, he is all changed. I don't care for night life at all, and Ruddy doesn't any more either. But I don't know what's going to happen to me. I've always been domestic, but when I get up here, I never want to leave at all. I—" one listened for some thrilling domestic confidence, but Miss Stewart went on, "I was making jelly when you came! What do you think of that? Of course the fact it didn't jell doesn't alter my fine domestic aspirations in the least, does it?"

And if proof is needed of the perfectly beatific effect of the house on husband Ruddy, it is to be found in the fact that while Ruddy has always been very fond of Mommer Stewart, now he positively insists she shall always live with them. I don't blame him since I've met Mommer Stewart. Not only that, but he's also entirely devoted to his wife's kid brother, George Stewart, a handsome youth of 17, who is going to work in pictures with his famous sister, and of whom Miss Stewart is as proud as only a big sister can be of a younger brother who has never distinguished himself except as a football player.

So it's a very domestic little group which gathers about the fire of evenings, with Miss Stewart and her husband alternating at the piano and phonograph, Miss Stewart playing classical music on the former and Ruddy going in strong for jazz on the latter. Even the sarcastic looking bull pup "Casey" and the police dog "Cliquot" aren't cross—will hardly bite their own fleas!

There's just one room in the house that's kept shut up. It's the room Mildred Chaplin fitted up as a nursery. Will it ever be used? Who knows?

ACTIVITY BY REPUBLIC.

The Republic Petroleum Corporation has just completed a full survey and inventory of its Midway properties. A number of the old wells are now being redrilled to increase production. No. 25 well has been drilled and cemented off above the oil sand. This will be brought in the end of the week. The rig for No. 26 is being built, and drilling operations will be started within the next ten days. Lumber, casing and equipment for Nos. 27 and 28 wells have been purchased.

During October the company marketed approximately 11,000 barrels of oil, and carried over about 6000 barrels in storage, the month's production being a little over 14,000 barrels.

The company has just renewed its contract to sell its entire production to the Standard Oil Company for another year. Anticipating increased production it has added 4000 barrels tank capacity to its Midway property.

Maj. Desaix B. Myers, formerly one of the geologists connected with the Commonwealth, has been engaged as geologist for the Republic, and all purchases of additional lands and leases are being made on the recommendation of Maj. Myers, Roscoe Stephens and L. T. McCutcheon.

The company's holdings in the Placentia-Richfield district are rapidly being proven up by wells now being drilled by the Petroleum Development, Union, Amalgamated and General Petroleum companies. The Republic plans to drill in the near future its first well in this district, on its twenty-two-acre lease near the Richfield townsite, about 2500 feet from the gusher recently brought in by the General Petroleum Company.

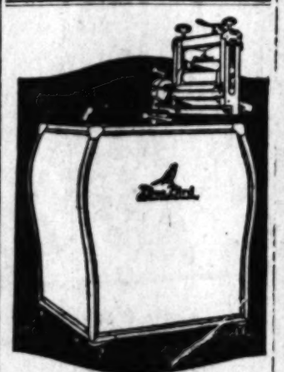

Be sure that we get your Bluebird order before December 1, as the price goes up to $185 on that date.

Do It Now and Save That $25

We have a carload of Bluebird Washers en route, which we will sell at the old price, providing you place your order before Dec. 1st.

DELIVERED AT YOUR CONVENIENCE

207 West First Street

Wilson's Electric Shop

Phones: 11881—Main 2160

BEAUTIFUL WALTZ BALLAD

The Original "Dreamy Amazon"

A new song that is now all the rage in New York and throughout the country called "Dreamy Amazon," a beautiful waltz ballad, is said to rival any sensational song hit published within recent years. L. Wolfe Gilbert, the writer of this song, has written many famous songs and as "Granny," "I Found You" and "Bring Back Those Wonderful Days."

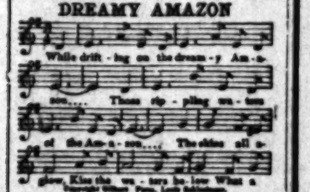

Although this song is written without a high note, a beautiful effect is obtained by the simplicity of the arrangement. The slight advance over popular music has not kept this number from being a tremendous hit. This can be had for the piano, phonograph and player piano.

HITS BOLSHEVISTS.

Pastor Pays His Respects to Those Who Turned Down Peace Treaty.

Speaking on "Bolshevism in High and Low Places," Dr. W. S. Dysinger, pastor of the First English Lutheran Church and president of the Los Angeles Church Federation, expressed his opinion of parlor Bolshevists in no mild terms last evening.

"I cannot support President Wilson in all he does, especially on the liquor question," said Dr. Dysinger, "but he should have our solid support so far as the peace treaty is concerned. The person who impugns the President's sincerity and purposes is nothing more than a Bolshevist, be he in the pulpit or elsewhere.

"In failing to ratify the peace treaty, the Senate turned down the greatest political document ever brought forward for the uplift of humanity, and by doing so has contributed to the hunger and suffering of untold thousands."

His Taste.

"I suppose you had quite a honfly when your long-winded minister dined with you, Mrs. Muggins."

"No, we hadn't; he don't eat it."—[Baltimore American.

COTTON GINNERS PAY BONUS TO EMPLOYEES.

HIGH PRICES AND BIG CROP PROMPT EMPLOYERS TO BE GENEROUS.

[LOCAL CORRESPONDENCE.]

FERTILLA, Nov. 23. — There is no labor problem in the cotton gins of the Palo Verde Valley. With the boom in the price of cotton and cotton seed the managers of the gins are only too willing to share their good fortune with their employees.

The management of the Globe gins here and at Blythe announced Saturday that all employees of both gins should hereafter have a bonus in addition to their regular pay, in the form of 2 cents to each employee for each bale of cotton ginned. The extra pay will apply to the night as well as the day shift. As the capacity of each gin is about 150 bales per day, it will result in quite a substantial increase in the contents of the pay envelope. The advance was made without solicitation on the part of the employees.

Buy Your Bluebird Washing Machine Now ---buy it of Gans

Chances are that there will be a material raise in the prices of Bluebird Washing Machines soon.

This is fair warning and a chance for you to save fully $25.00 by coming to any of our four stores to buy the machine now.

DON'T DELAY!
Buy your Bluebird Washing Machine before the price raises

GANS BROTHERS
ELECTRICAL STORES
141 S. MAIN ST. Phone 13742 — 812 S. SPRING ST. Phone 64147
815 S. MAIN ST. Main 1933 — 621 S. HILL ST. Broadway 5352

Blue Bird
ELECTRIC CLOTHES WASHER

Blue Bird Price Advances $25

ON December 1st the price of the Blue Bird Clothes Washer will advance $25. This announcement comes direct from the factory where rising costs have necessitated the change.

Fortunately, the first through cars of a whole trainload of Blue Bird Clothes Washers arrived yesterday, billed at the old price.

These probably will not last until December 1, but if they do, the old price will prevail until then.

Very few Blue Bird Clothes Washers will be available in Los Angeles within a few days. The last 600 washers, which came in several shipments, were sold out virtually on the days on which they arrived.

Los Angeles Blue Bird dealers are already far ahead of their quotas and, while we have tried to anticipate the enormous demand for this wonderful home blessing, the rest of the United States is also clamoring for Blue Birds—faster than the factory can make them.

We mention this as a caution to those who hope to own a Blue Bird within the next few months. It will be wise to order well in advance.

The Blue Bird Clothes Washer pays its cost with the money it saves on clothes and laundry costs and vastly lightens the work of the home-maker.

LISTENWALTER & GOUGH, Inc.,
General Distributers
Southern California and Arizona

ELECTRIC CHRISTMAS.

Wonderful Gifts Found Among Appliances that Add to the Joy of Life.

With electric energy selling on the basis of the-more-you-use-the-less-it-costs, there are strong indications that this is to be an electrical Christmas, dealers in electrical appliances assert. Electricity, they point out, is one of the few things that have not been hit by the high cost of living.

The rapid development of electric power brought about the introduction of countless appliances which, instead of being fads, have proved to be blessings to humanity, since in every case they have reduced labor to a minimum and have likewise conserved untold hours for busy men and women.

Among these appliances which have come to be practically household necessities, because of the service they render, are such leading articles as the electric washer, electric sewing machine, electric iron, electric toaster, electric bed warmer, electric percolator, electric curling iron and countless others.

FOR GROWN-UPS.

Electric appliances fulfill every requirement as a gift for grown-ups. They delight the recipients and are lasting, useful and substantial and will remain a constant joy and reminder of the giver long after transitory gifts have been forgotten.

For the housewife there are electric stoves, neat, compact, light and attractive; an ornament to any table, ready for use at the turn of a button and available for a score of cooking purposes—the breakfast chop, the breakfast egg, the toast and many other articles may be quickly and easily prepared.

Electrical appliances are particularly favored by housekeepers because they are clean. Electricity furnishes the most intense heat in the shortest time required by any known fuel.

Electric stoves can fry, toast, bake, stew and boil, and can be utilized, on a slightly smaller scale, for every purpose served by the ordinary stove.

The electric washer, which has robbed Monday of its blueness, and the vacuum cleaner, which seeks out every atom of dirt and dust on carpets and curtains and under beds, are other practical gifts. Vacuum cleaners eliminate the necessity of dusting. They do the sweeping and cleaning in a way that formerly took weeks, and they are easy to operate. It is simply a matter of turning a button. A child can run one. What more appropriate Christmas present could any housewife receive than either a washer or a vacuum cleaner?

TIRELESS SEWING.

Another great labor-saving device is the electric sewing machine. This is another compact device, ready to work tirelessly but speedily. It aims another blow at the high cost of living. Tasks of sewing which formerly took days are matters of a few hours in homes where there are electric sewing machines.

Can you imagine the delight of any mother, sister, cousin or sweetheart who comes into possession of a nice electrically-operated sewing machine?

The electric iron is an institution. It is made in different sizes and does away with standing over hot stoves. Electric irons do better work than any others. They iron with less effort. They heat more quickly. The heat lasts longer. They are practically indestructible and will last a lifetime with reasonable care. An electric iron will add greatly to the joy of any household, and particularly is this true at Christmastide.

FOR THE SHAVER.

Then there are clever water-heating devices. Father or brother or sweetheart can heat shaving water while dressing—piping hot for these crisp winter mornings. Or maybe a cup of chocolate is desired.

One of the most appropriate Christmas gifts, especially for the invalid, is the warming pad. These are absolutely safe. They are so arranged that they automatically shut off the current when a certain temperature is reached. They can be used in bed with perfect security. They maintain a steady heat all night long. They are as far ahead of the old hot water bag as an automobile is ahead of a horse. There is no water to change; no danger of breaks and of scalding the flesh; no holes to be mended. There are no faulty, leaking stoppers. It is simply a pressure of the button and applying the pad where the heat is needed.

If you have some loved one who has been battling with the hot water bag and its numerous failings, give him or her an electric pad—soft, woolly, comfortable—for Christmas.

CURLING IRONS.

Another gift that will be prized through the years is the electric curling iron. It is exceedingly popular. It saves trouble, time and grief. Gone are the uncertain gas jet, the ancient oil lamp and the alcohol heater. Electricity supplants them all. It is the same cheerful story of slipping in a plug and waiting a moment or two till the iron is ready for use.

Back again to the breakfast or dinner table: A most substantial gift is a coffee pot. The cheerful "perk" of these pots as the crystal-water turns to golden brown under the eyes of guests as they sit about the table, or that selfsame satisfying gurgle while the rest of breakfast is being prepared, has started more men into successful business battles than a lot of women realize, for the cheerful sound of coffee in the making is but the preliminary to a delicious beverage without which most breakfasts are incomplete.

"MAJESTIC"
Electric Heaters

Are just the thing for these cool mornings and evenings. Dress in a warm bed room; take your bath in a warm bath room; connect them to any socket in any room in the house. The Majestic produces heat that is healthful and invigorating, heat without ordor, fumes, dust, or trouble; heat that is radiated like the sun's heat on a summer day.

The Majestic Electric

Saves coal, saves work, saves money.

A turn of the switch and the heater is radiant with heat—another turn of the switch and all expense ceases.

For Safety's Sake Demand a "Majestic"

See it demonstrated today at

Southern California ELECTRIC CO.

625 South Main Street. Phone Main 7325.

J. C. RENDLER, President.

Opposite P. E. Main Street Depot.

Every Mother Should Know

The New Improved

"Majestic" Electric Heater No. 7

is absolutely safe—the back is always cool. The wire guard protects the kiddies—the heat is sunlike and healthful—there are no poisonous gases, no noxious odors, no dirt, no soot, no trouble.

MAJESTIC ELECTRIC HEATER

"Majestic" No. 7 transforms any electric socket into a source of heat—can be carried from room to room, giving heat where and when you want it—the parabolic reflector is made of pure burnished copper and cannot peel. The base and standard are nickel-plated—it is the handsomest heater you can buy.

"Majestic" No. 7 is sold by all up-to-date dealers.

Price, with plug and eight feet of cord.....$11. With on-and-off switch attached to cord, 75c extra.

There are eight other "Majestic" Electric Heaters, varying in price from $11 to $36.

Ask your dealer about them.

MAJESTIC ELECTRIC DEVELOPMENT CO.

SAN FRANCISCO
Philadelphia
Kansas City

MAJESTIC ELECTRIC HEATER
TRADE MARK

SOME PULPIT POINTERS.

(Continued from Fifth Page.)

life. It is still the mark of a true American that he is ever ready to succor the needy, protect the helpless and assist the needy."

REV. E. STANTON HODGIN.
FIRST UNITARIAN CHURCH.

"Have these material achievements that have tied the world together so closely been beneficial or not? That depends upon whether we have developed spiritual ties commensurate with the material results of the past few generations. The world has become a great physical organism, each part dependent upon every other part. Whether this proves to be a blessing or a curse depends upon whether we have soul power to coordinate and direct and control this great organism we have brought forth or whether we have not. If we have, then the greatest era in human experience lies just before us. If we have not, then we are confronting the most disastrous period of human history—this great organism will simply thrash around until it beats itself to pieces in the most tragic manner. The Graeco-Roman world developed a great physical civilization much like our own. The world had become a great organism, bound together by the common means of transportation and communication — much less complete than ours, but similar in character. But that ancient world did not develop sufficient soul power or ideal loyalty to co-ordinate and direct and control the great organism in the right way, so it fell to pieces and a thousand years of decadence and chaos followed. Are we to follow in their footsteps? It looks as though the decision was now in the balance.

"Many of us had fondly hoped that co-ordination and world unity were to follow the great cataclysm through which we have passed. Are we doomed to disappointment? I have had the peace flag we raised a few weeks ago in the firm anticipation that peace would soon be established and that in the formation of the League of Nations the first step would be taken in the direction of world unity. We were premature in our expectations.

"I have asked the sexton to carefully lay that flag away in moth balls; possibly the next generation may have use for it. Perhaps we in the meantime on account of our stupidity and moral cowardice and shortsightedness are destined, like the Israelites of old, to wander in the wilderness of chaos and confusion, suffering all kinds of calamities and ills until a more courageous and far-seeing generation shall come forth that is worthy to enter into the promised land of peace and good will."

DR. C. ELLWOOD NASH.
UNIVERSALIST CHURCH.

"Nothing which the ages have won from barbarism, materialism, commercialism is of more singular and precious content than the segregation of the Sabbath Day. Whether regarded as an appointment of Heaven or as an achievement of natural progress, the concession is so unique and of such boundless beneficence that the reflective mind can not choose but hallow it. And yet in our wantonness, we are prone to 'throw away the dearest thing we have as 'twere a careless trifle.'

"No doubt the feeling that every day is a gift of God tends to preclude specialization of the seventh day. In principle there is, of course, no essential difference. Every spiritual exercise that can engage us on Sunday is no less appropriate on each week day. Nay, unless there is some spiritual experience and output of energy on other days, the Sunday devotions will lack sincerity and power. But this by no means exempts the peculiar emphasis which the Sunday opportunities render possible.

"It is wrong to approach the question of Sunday observance with the question, 'What is forbidden and what is permitted?' Rather, we should ask, 'What is the fullest, most profitable use to which the day can be applied?' Indeed, this is a correct and fruitful attitude towards duty in general— an attitude which transforms obligation into privilege.

"When this question is raised, I fancy few would consider they had exhausted the human possibilities of the day of respite from compulsory toil by merely entertaining themselves or resting the body. These uses may be conceded to be legitimate, and even necessary, without reaching the extreme conclusion that therefore we may wholly ignore the hungers of the moral and spiritual life. If the grind of labor is really so severe that a whole seventh of each week is required to restore the spent vitalities, it means that high, rich life is denied to such bond slaves, and civilization must reorganize itself to free those slaves or go to pieces. But, at worst, only a few can plead such excuse. The multitude are still at liberty to make a selection; and if that selection forgets the paramount claims of the Divine man within, the Sunday is unhallowed."

DR. JOHN ALBERT EBY.
WILSHIRE PRESBYTERIAN.

"In the Apocalytic vision of the risen Christ which John had, recorded in the first chapter of the Revelation, one may discover the impracticability of much of the present day preaching about what is called the second coming of Christ. No other doctrine of the Christian religion has been so misinterpreted and misunderstood and misapplied. Even the Christians who lived before John saw this vision were greatly in error regarding it. They had to be severely rebuked by St. Paul. They became so enthusiastic in their delusion that they evidently lost all interest in this world and its work-a-day affairs.

"But since their day many very honest and earnest disciples of our Lord have made the same mistake. Whatever else may be true regarding the future appearance of our Lord on earth we may be certain, with John, that the risen, glorified, majestic, ruling Christ is alive and in the world this very day. It is true that He is not here now in incarnate form. He is not walking the lonely hills of Galilee nor among the crowded populace of Judea. He is not present in the flesh nor will He ever be again. But He is in the world in a much truer and better sense. He is in the midst of the bustling, battling, struggling world in our day. The Christian that cannot see the light of His shining face, the long priestly robe, the royal golden girdle, the firey eyes, the white hair of His eternity, the sword of His truth and hear the voice as of many waters, that Christian is missing the most wonderful vision of all ages.

"Millions of Christians still see Him only as a tender ministering angel, who comes to minister to the sick and helpless and the dying. That Christian who thinks of Christ as absent from the world and sits waiting for His return to catch up a few polished saints and visit a few graveyards to wake from their sleep a few more saints and then go off from the world and leave it to the devil, has not seen, in its power and beauty, that other vision of our Lord which John saw. That Christian only sees Jesus as one who is trying to save a few fragments out of a lost world. The twentieth century will not accept such a gospel. It is too narrow. It is too fragmentary. This century demands a world Christ and it will have a world Christ.

"Christ has not had His proper place in the world of society, business, industry and politics. He is coming into it in giant strides. The world demands the Christ that John saw in the vision on lonely Patmos. The only practical conception of the coming of the Christ for our present century is this conception. He is more than a mere physician, more than a founder of a new religion. He is a ruler of the present world. He is the King of Kings."

REV. DAN A TRUNDLE.
ALVARADO CHRISTIAN.

"Once more we are approaching the Thanksgiving season. Once more we take stock of our blessings and give thanks for their abundance and their value. We may assume either of two views toward our Heavenly Father at this time. These are admirably portrayed by what we usually call the parable of the 'Prodigal Son.' (It is really, though, 'The Lost Son.') The younger son had in the beginning of the narrative quite a different idea of stewardship from that of the elder son; in the sequel his ideal in this matter was completely changed. That of the elder brother was not. His case was hopeless. He is very much like the old brother, who, no matter how broad his acres may have grown through a half-century of prodigious wealth, gives his 25 cents a week which he gave when he began.' The younger son said in his earlier, selfish mood: 'Give me . . . to me.' But, after much tribulation and many tears and heartaches, he said: 'In my father's house there is plenty and to spare.' But, when 'he came to himself' he said: 'Father, I have sinned against heaven and in thy sight.' Listen to the unfallen, unrepentant elder brother: 'Lo, these many years do I serve thee.' Yet, the father must teach him that 'all that is mine is thine.' It is possible the repentant disreputable makes a better, more honest steward than the unrepentant respectable? That is the lesson Jesus gave for the benefit of the Pharisees that day. Human nature is as patent to every age as the sunshine. Let us neither waste nor hoard the Lord's heritage. We must take it into the kingdom with us as surely as we will go into the everlasting kingdom without it. Shrouds have no pockets nor do baptismal robes hide our possessions. Pray ye thee the Lord of the Harvest to save you from being miserly in either soul or service or substance."

ALDEN LEE HILL.
HIGHLAND PARK CHRISTIAN.

"One day as the Mastor was entering a certain village, the dull, harsh, plaintive cry, 'Unclean! Unclean!,' fell upon His ears. He saw ten lepers in the distance, who lifted up their voices and said, 'Jesus, Master, have mercy on us.' Believing the Christ, they obeyed His command and they were cleansed. Freed from the awful living death of leprosy! What a wonderful blessing they received! Only one of them, and he a Samaritan, took time to express his gratitude. As soon as he saw that he was healed, he turned back, fell at the feet of Christ thanking Him and praising God. Hear the Savior as He sadly said, "Were not ten cleansed? Where are the nine?"

"Humanity is much the same today. With all the wonderful outpouring of God's gracious gifts, many will forget to say, 'Thank You.' I am wondering if as many as one-tenth of the people will on next Thursday answer the call of our President, "to cease on that day from their ordinary tasks and to unite in their homes and in their several places of worship in ascribing praise and thanksgiving to God, the author of all blessings and the master of our destinies.' Will you wound God's loving heart? Will He voice again that sad cry, 'Where are the nine?'"

PREPARE for a strenuous winter by taking a course of the wonder baths at Arrowhead Springs. —Advertisement

PASTOR GETS MORE.

Mesa Congregational Body Also Approves Track Meet in the Church.

Rev. N. L. Rowell, pastor of the Mesa Congregational Church, was surprised yesterday morning, at the close of the service, when the budget commitee of the church, consisting of Bert C. Smith, chairman; Mrs. Harriet C. Collins, and Frank Cloughton, brought in a report for the coming year and recommended a substantial rise in the pastor's salary. When the question of the budget was placed before the church and congregation, an unanimous vote was registered, granting the pastor the new salary and passing the budget in exactly the same form as that submitted by the committee. This means that the activities of the church for the coming year are to be increased. Plans are now being made for the annual church dinner.

Calvin McCray, an official of the Boy Scouts of America, and scout master of Troop Fifty-eight of the Mesa Congregational Church, announced an indoor track meet to be held in the church, Saturday night. The congregation voted to permit the use of the auditorium of the church for the track meet.

Pneumonia often follows a Neglected Cold

KILL THE COLD!

HILL'S CASCARA QUININE BROMIDE

Standard cold remedy for 30 years—in tablet form—safe, sure, no opiates—breaks up a cold in 24 hours—relieves grip in 3 days. Money back if it fails. The genuine box has a Red top with Mr. Hill's picture.

At All Drug Stores

What a perfectly glorious way to wash.

Think of it—just place the clothes in BlueBird's big, smooth copper tub, turn the switch and leave. In a few minutes BlueBird has washed the whole tubful perfectly *clean*, without rubbing, without wear, without work, and practically without expense—for BlueBird costs but a few cents per week to operate.

And think what this saves you! No bending over a washboard—no red, roughened hands, no tired body. You are freed forever from the ageing fatigue of washday.

Let us demonstrate BlueBird in your home free

Please don't hesitate to ask us—we'll be delighted to show you, with your own washing, what a wonderful washer this is.

How it gets the washing "on the line by nine," all *clean*—how even the wringing is done by motor—how little it costs to run and how few dollars it takes to have it in your home. Do phone us *now* or call and see BlueBird here.

For Sale By

F. E. Newberry Electric Co.

724 SO. OLIVE ST.

Broadway 5113 Automatic 14265

BlueBird

ELECTRIC CLOTHES WASHER

The Royal Ranks First

As an Electric Vacuum Cleaner

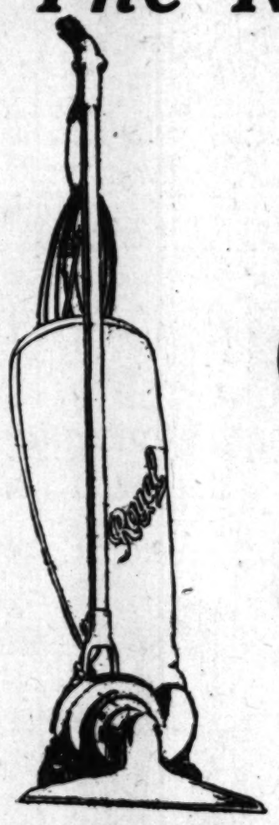

Just as The GETZ Ranks First Among Electric Clothes Washers

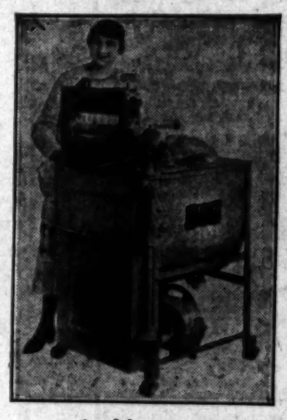

The same care was exercised in selecting the best electric cleaner for this store as was shown in choosing our high-grade Electric Clothes Washer. The most exacting and rigid independent tests were used to find the cleaner we could unqualifiedly endorse.

WE ENDORSE THE ROYAL

Because it gets more dirt by actual weight than any other cleaner, no exceptions.

Because it gets the dirt ground deep into the carpet as well as the surface litter. It cleans clear through.

Because rugs and carpets look fresher and brighter and last longer when cleaned with the Royal.

Because it has a 14-inch nozzle that cleans greater surface in less time.

Because it has a real floor brush that cleans the hardwood floors without streaking.

Because the Royal, with its attachments, cleans everything in the home—rugs, draperies, upholstery, mattresses, walls, ceiling — a complete house cleaning equipment.

You must see the Royal for yourself in order to know the wonderful things it can do. You can see it today. You can use it today free of charge. Call for our Royal demonstrator.

Get a free demonstration of the "King of Cleaners."

Send Us Coupon Today

I understand that you guarantee the Royal gets more dirt from the carpet than any other cleaner, no exceptions. I should like to have your demonstrator call and show me the merits of the Royal. I understand I am, in no way, obligated by this call.

Signed .....

Address .....

Call ..... Approx. Time.

Note This Test

Fifty grams of flour were placed underneath a crex rug. Twenty-six vacuum cleaners, of standard makes, were used in a competition held by Good Housekeeping Institute. THE ROYAL STOOD FIRST.

W. C. BAILESS

Electric Vacuum Cleaner and Washing Machine Merchant

531 W. Eighth St.

Wholesale. Phone 61777. Retail.

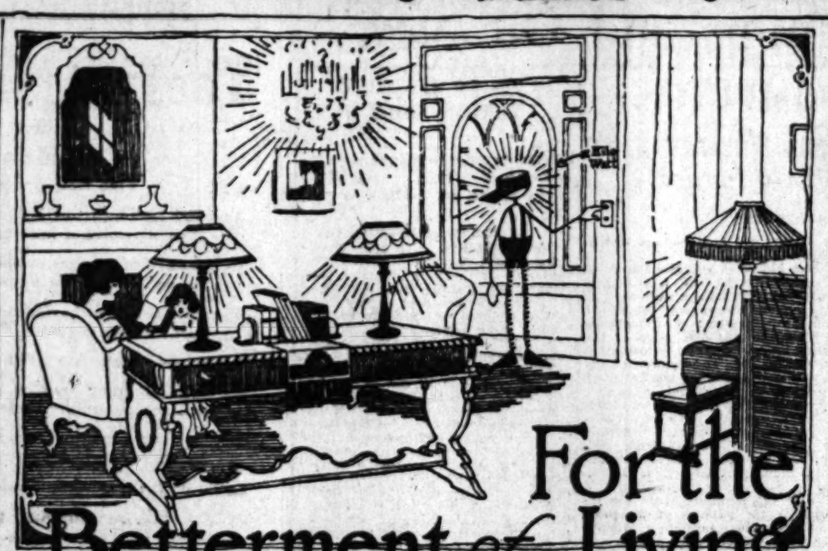

For the Betterment of Living

Electricity has played a very important part in the progress of civilization, and in the advancement of living standards.

It has made it possible for the thrifty housewife to perform her housekeeping tasks in a fraction of the time necessary in former days, thus leaving her free to enjoy her family, to better her education, to take an interest in social, business and political life.

The home of today is made more beautiful and more attractive by artistic lighting effects. Even the player piano or the talking machine may be operated by electricity.

There are scores of clever new electrical appliances offered by reliable dealers all of which make for "The Betterment of Living."

It is due the housewife that she should have these electrical conveniences. They are the most economical servants she can employ. Among the electrical appliances which every home should enjoy are —an electric washing machine, an electric suction sweeper, an electric sewing machine, an electric range, an electric toaster, an electric grill, an electric percolator, an electric iron and many other similar utensils of daily utility.

Los Angeles Gas and Electric Corporation
Los Angeles, California

Gainaday

every week

with a "Gain-a-Day" Electric Washing Machine

Gain a day and gain freedom from wash tub drudgery. Gain independence from the perplexing help problems. Gain enough saving from week to week to actually pay for your "Gain-a-Day."

The "Gain-a-Day" utilizes electricity to do the unpleasant work that either you or the wash woman, or the laundry would otherwise have to do by hand. It washes the clothes and wrings them better than you can do it by hand, and eliminates all the old time wash-day fuss and muss around the home.

The "Gain-a-Day" idea is spreading over America like wild fire. Women by the thousands are beginning to realize that they do not have to submit to wash-day drudgery—that they can let electricity do their washing for them the "Gain-a-Day" way, and save money at the same time.

We have just received a carload of "Gain-a-Days" so we are in position to make immediate deliveries.

Parmelee-Dohrmann Co.
The House of Housewares
436-444 South Broadway

A $5.00 Initial Payment

Will Put One of These Famous Washers in Your Home

You can pay the balance in convenient monthly amounts while you enjoy your washer.

We will send an expert to demonstrate the "Gain-a-Day" right in your home or you may see a demonstration here at the store any day you wish.

Gainaday Washer Wringer

(268)

Christmas Suggestions

NO one factor is contributing more to systematic and economical home keeping than electrical appliances. And the controlling factor is, that at every lamp socket in the home a willing servant is waiting to do your bidding—we enumerate a few suggestions—

Electric Washing Machine
Electric Ironing Machine
Electric Sewing Machine
Electric Vacuum Cleaner
Electric Dish Washer
Electric Percolator
Electric Toaster
Electric Iron
Electric Coffee Urn
Electric Table Stove
Electric Toaster Stove
Electric Waffle Iron
Electric Chafing Dish
Electric Curling Iron
Electric Hair Drier
Electric Heater

And so all over the house there are almost countless ways in which our appliances will add to the pleasure and comfort of the family life. We will be pleased to demonstrate the appliances you are interested in.

The Electrical Appliance Shop
A.W. Gonnerman
PHONE 66735 336 S. BROADWAY

The Ideal way of washing delicate things is the way the Eden washes everything.

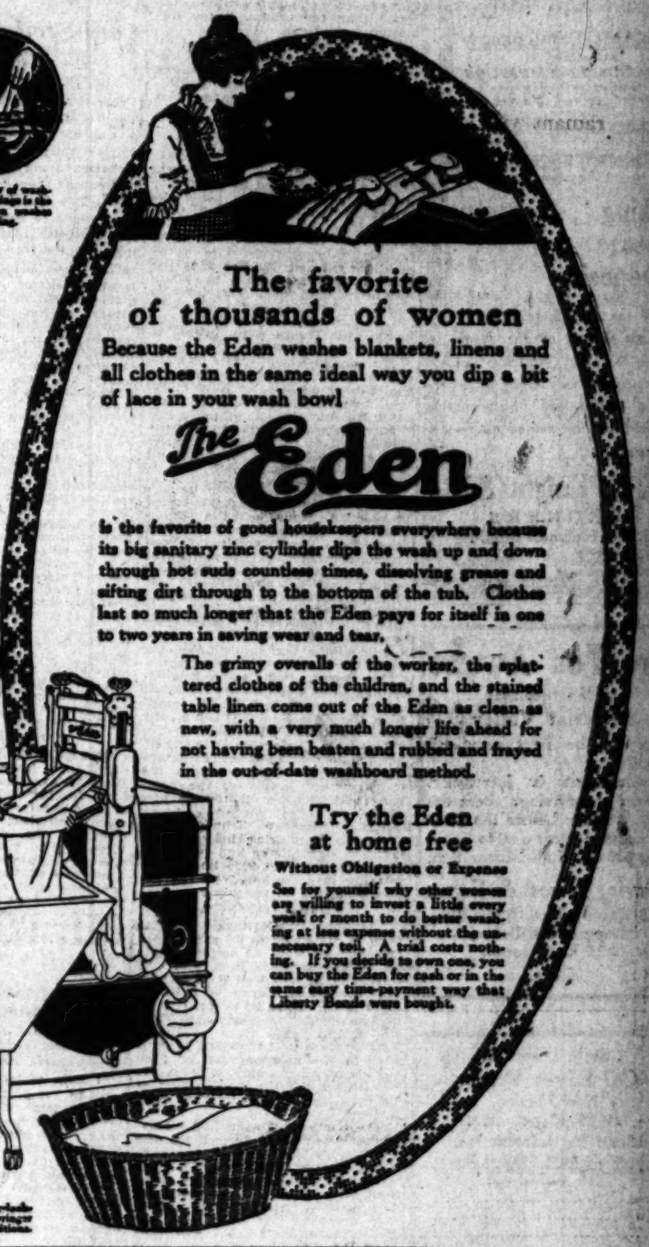

The favorite of thousands of women

Because the Eden washes blankets, linens and all clothes in the same ideal way you dip a bit of lace in your wash bowl

The Eden

is the favorite of good housekeepers everywhere because its big sanitary zinc cylinder dips the wash up and down through hot suds countless times, dissolving grease and sifting dirt through to the bottom of the tub. Clothes last so much longer that the Eden pays for itself in one to two years in saving wear and tear.

The grimy overalls of the worker, the splattered clothes of the children, and the stained table linen come out of the Eden as clean as new, with a very much longer life ahead for not having been beaten and rubbed and frayed in the out-of-date washboard method.

Try the Eden at home free

Without Obligation or Expense

See for yourself why other women are willing to invest a little every week or month to do better washing at less expense without the unnecessary toil. A trial costs nothing. If you decide to own one, you can buy the Eden for cash or in the same easy time-payment way that Liberty Bonds were bought.

The safety hairpin for protecting wringer locks into its position.

Come in and see it wash in our Model Laundry.

111 East 3rd St.

Woodill & Hulse Electric Co., Inc.
Specialty Jobbers.
Southern California's Exclusive Distributors
(SOLD THROUGH DEALERS ONLY.)

NEWS ITEM
From our private wires: Report received today states price of California crude oil is expected to advance in life with advance of 25c per barrel in crude oil produced in Ohio and Wyoming fields.

LIBERTY BONDS
An interesting analysis of the Liberty Bond situation, together with a chart showing possible price range for the next 20 years, will be sent free upon request.
Private Wire Service With San Francisco, New York and Other Markets
For Information Call 60151, Station 5. For Quotations Call 60151, Station 6.
Prompt and Efficient Service.
A. W. COOTE
Stock and Bond Broker.
Member
Los Angeles Stock Exchange
San Francisco Stock Exchange
614 South Spring St.
221 E. First Street, Long Beach, Calif.
Tel. 60151 Main 4117

Substantial Oil Investments
They are the dominant factors of the buying and selling market at this time. We are in position to supply you with such of those that show wonderful earning ability and predicted advances above those in the list of first class dividends. We buy and sell all stocks with merit, and five now offer and recommend
International Petroleum
United Oil
Pomona Oil Company
Richfield Yorba Oil Co.
Belle of Montebello Oil Co.
Frank Oil Co.
Ranger Oil Co.
Remember, our free information bureau will gladly serve you, when buying or selling see
William C. Bramham
Investment Broker,
202 H. W. Hellman Bldg. Tel. 60706.

EASTERN INVESTORS
We offer a complete investment service to those who desire to investigate California investments or who desire to transfer investments.
Call, Write Telephone
Howard G. Rath Company
Established 1910
Investment Securities
Members L.A. Stock Exchange
Security Bldg. Los Angeles
Telephone 62161

Striking Increase in Deposits
Of the Los Angeles Banks make several of the Bank Stocks look attractive at present prices. Data showing comparative investment yield will be mailed on request.
Jno. O. Knight & Co.
BROKERS
H. W. Hellman Building
Members Los Angeles Stock Exchange. Telephone 10554.

Are You Awake
to the fact that
Imperial Valley
may be the next great oil field?
Development is increasing. Leases are moving. Beat the drill. Get in before the price of acreage increases to fabulous prices. Full information.
Davis, Wood & Egan
202 Citizens Nat'l Bank Bldg.
Long Beach Office,
221 East Ocean.
Phone 61548.

State Leases in
Oil River Basin,
New Mexico.
at $3.00 per acre.
Send for information.
W. A. STUART, Licensed Broker
202 Merchants' National Bank Bldg.,
Los Angeles, Cal.
Name .....
Address .....
.....

ON OUR BARGAIN TABLE
We have several First Mortgage
BONDS
In denominations 100 and 500 dollars, which we can sell to bring you attractive net returns, tax exempt.
ROBERT MARSH & CO., Inc.
Security-Strong Bldg., 9th & Main Sts.
Bond Dept. Pico 3412.

Financial, Business, Mining and Oil News

HUGE KERN OIL YIELD TOTALED.

Output this Year may Reach Fifty Million Barrels.

Prospect Work Being Pushed in Oakdale Vicinity.

New Development in Coalinga Field Holds Interest.

[SPECIAL CORRESPONDENCE.]

BAKERSFIELD, Nov. 23.—Oil production in Kern county during 1919 will total approximately 46,318,405 barrels, a minimum estimate, based on the present daily production of 126,897 barrels. However, with a number of new wells now under tests awaiting to be brought in, the total may reach 50,000,000 barrels. Wells now producing in Kern county total 5279, according to the latest census.

Only three new wells were spudded in during the past ten days in Kern county fields. Two of these are in the Standard's recently proved-up Elk Hills district, section 36, 30-23, and are to be known as wells Nos. 4 and 10. The other well started is No. 25, by the Republic Petroleum Corporation, section 8, 32-24.

Eighteen wells are standing under test of water shut-off, seven being in the Midway, five in the Kern River, two in the Elk Hills, two in Lost Hills, one in Belridge and one in the McKittrick field. This indicates that a large number of new wells will be brought in soon.

Well No. 1 of the St. Helens lease on the Schultz property, according to Supt. Earl Bailey, continues to produce with regularity, 150 barrels daily, which production has been kept up since the start. The well No. 2 on the same property has landed its ten-inch casing at 3050 feet. Advices received here are that British stockholders of the Kern River Oil Fields, Ltd., which owns the St. Helens, have just received a final dividend of 11 per cent. for the fiscal year.

SHALLOW WELLS.

The B. B. & O. Oil Company in Maricopa is operating near the Tennehill property north of town and has its No. 4 derrick up. In a short time, when the work on No. 2 is completed, spudding will begin on the new location. The redrilled No. 1 well and Nos. 2 and 3 are making a good shallow-well production. Their flow is between fifty and sixty barrels daily. As the wells appear to improve the farther west they are drilled, the company is looking for a better producer in No. 4. This well will be shallower than the others, if the formation holds true.

J. N. Ripple, superintendent of the Mascot Oil Company, is completing rig No. 54 on the Mascot property, near Taft. Work of drilling will begin as soon as the crew has completed well No. 8 on the Cresceus lease.

ABOUT OAKDALE.

That the oil fever is not fully confined to Southern and Central California is indicated by the fervor with which drilling is being resumed in the district about Oakdale. The boiler and other machinery for the standard well to be drilled northeast of Oakdale by the Southern Oil and Gas Company has arrived and the company has spudded in its first well. The delay in starting operations was due to failure to get needed material and finally auto trucks were utilized to transport the supplies.

The company has, besides its Oakdale property, twenty-three acres in the Midway oil fields of Kern country, on which it also expects to begin drilling soon.

Plans have been made to drill the initial well in the Oakdale district to a depth of 3500 feet, unless oil is found at a lesser depth.

PROSPECT LEASES.

The Petroleum Midway has leased prospective lands of the Union Kern Oil Company on the Kern River front and north of Poso Creek, consisting of the northwest quarter of the northwest quarter of section 13, 28-27, and the east half of the southwest quarter of section 25, 27-27. The second is north of Poso Creek and several miles from production and the first is within a mile of the Standard's producing wells, but is entirely undeveloped.

The Security Oil Company is redrilling three wells on the southeast quarter of section 1, 11-24, leased from the Kern Sunset Oil Company near Maricopa. The Security acquired this lease some time ago, but has done nothing beyond pumping old wells. After redrilling the three present producers the company will probably drill some new wells.

The Producers' Transportation Company is relaying its pipe line between Kern River and the junction with the West Side lines. The relaying is necessitated by the action of alkali on the pipes.

NEAR COALINGA.

The Canadian-Coalinga Oil Company is preparing to do some more development work on section 8, 21-15, in the Coalinga field, and will start another new well immediately. This concern has done no development work since it brought in a gusher about nine years ago. The No. 1 well has been producing steadily since that time and is shipping in the neighborhood of 2400 barrels of oil monthly. Oil operators will watch the development of the new well in this territory with interest.

The Southern Pacific fuel oil department is putting down three new wells in the Coalinga field, the work being done in sections 3, 13, 11.

Roy Ferguson, well-known West Side oil man, has been appointed to a position on the staff of American engineers for duty with the Polish government. He will take over the development of oil fields in Poland and is to receive a salary of $10,000 annually. Mr. Ferguson was recommended for the position by Herbert C. Hoover. He is a graduate of Stanford University and was formerly employed by the Associated Oil Company in the Midway field, but resigned to become a deputy gas and oil inspector for the State.

Thanksgiving Day Turkey Dinner $1.50, including all the extras. Merritt Jones Hotel, Ocean Park, noon and evening.

MEANS A BIG IMPETUS.

Though Land-Leasing Bill is Held Up, Oil Men Look Hopefully to Future.

[SPECIAL CORRESPONDENCE.]

TAFT, Nov. 21.—Delay by Congress in not finally disposing of the land-leasing bill before adjourning will mean the holding up of considerable development work in the oil prominent oil men.

While the bill is not all that was desired in oil-land legislation, it is generally accepted as a step forward in the settlement of a very vital fields of California, according to problem to the industry.

"The effects of the land leasing bill, known in Congress as 'an act to promote the mining of coal, phosphate, oil, gas and sodium on the public domain,' will be most far-reaching," said J. S. Feisthamil of the Lucey Corporation.

"The very title of the bill shows that its purpose is to 'promote the mining of oil.' I am confident that it will do just this, though the bill is not all that we might wish. Practically the entire area of withdrawn lands is or was covered with claims, and a large portion of this with wells. In Naval Reserve No. 2 alone there are 30,080 acres, of which 19,010 acres are listed as probable oil lands, with an estimated oil content of 380,000,000 barrels.

"In Naval Reserve No. 1 there are 1,359,360 acres. There are a limited number of wells here, as the land was withdrawn about the time an intensive drilling campaign was to begin. Much of the land is probably oil land, but only a drilling campaign will determine the amount.

"The West Side fields include considerably over 1,000,000 acres, only partially drilled except in the townships immediately adjacent to Taft, where line wells predominate, and there is still a large acreage available for drilling. A rough check shows that thirty townships contain more than 700,000 acres which will be opened. Virtually all this is proven oil territory.

"These figures are enough to give thinking persons a good idea of what big things are in store for the Midway-Sunset fields."

HAS CRIPPLED THEM.

"California's oil industry has been crippled for ten years as a result of the litigation arising from the withdrawal of public lands. With the passage of the leasing bill, the industry is going to be restored to health," said Fred H. Herman of the Layne & Bowler Company. "If you can imagine how a man who has been lame and blind and partly deaf for ten years would act if he found himself cured, you will have an idea of how I believe California's oil industry is going to act when this leasing bill finally cures its ailments.

"This bill affects 50,000,000 acres of mineral lands in the United States," Mr. Herman continued. "Of this 6,750,000 acres are oil lands, and 1,157,229 acres are in California. In the Congressional discussion of the present land-leasing bill, information was written into the records to the effect that expenditures made by oil companies in the Naval Petroleum Reserve No. 2 up to December, 1912, totaled more than $10,000,000. Fourteen companies spent $7,070,000 and the Honolulu Consolidated, the Standard and the Associated companies each spent more than $1,000,000.

"With the stimulus given the industry by the passage of the present bill I believe millions more will be expended every year than is now being spent. I see nothing but unlimited prosperity for California's oil fields as a result. I believe one of the greatest difficulties will be in the scarcity of supplies. Derricks are going to be shot up all over the country, and this is going to mean an unprecedented demand for material of all kinds."

FOR EDUCATION.

William Rae, prominent in the local fields, said: "There is no doubt in my mind of the real benefits coming to Californians in every line of business as a result of the probable passage of the oil-land leasing bill when Congress again convenes, but it is not only the business men who are going to benefit. The State itself and every man, woman and child in it are coming in for their share. Especially the children, I might say, for the bill provides for the bettering of school facilities. While California schools are recognized as the best in the union, there is no reason there shouldn't be more of them.

"Of the total amount collected in California from royalties, bonuses and rentals, 45 per cent is to be paid back to the State at the expiration of each fiscal year. This money must be used by the State for the construction and maintenance of public roads for the support of public schools or other public educational institutions, the Legislature deciding just how it shall be spent.

"When it is remembered that this bill will release from litigation nearly 3,000,000 acres of actual oil lands in California alone, some idea may be had of the huge amount of money the State will receive from the national government for the betterment of its public facilities. Of the $13,500,000 held now by Oil Receiver Byington, more than $500,000 will come back to the State."

PETROLEUM RULES WAVES.

Coal Strike Brings Oil in Favor; Big Contracts Won by Doheny.

The coal strike has done much to bring oil fuel in wide favor. Though it was so soon over the potential danger alarmed a host of manufacturers along the Atlantic Coast and caused them to seek supplies of oil. The Brooklyn Edison Company plans to install oil-burners in all its plants. Its annual consumption will total about 3,000,000 barrels. Even before the strike millions of tons of coal had been displaced by oil in the manufacturing centers of New England and railroads from Maine to Florida are adopting oil for locomotive use. The inroads upon their trade have become so serious that the coal companies are considering applying to Congress for a duty upon imported Mexican oil.

The use of oil as marine fuel is extending. The programme of the United States Shipping Board for placing upon the high seas 1731 oil-burning ships under the American flag is not the only movement toward making petroleum rule the waves. There is a big foreign movement in the same direction, so the United States will not have any advantage over its chief competitors.

It is reported that oil-fired boilers are to become the rule for British steam vessels, and that motorships are to be constructed by British firms up to 4000 horse power. While the Scandinavian countries adopted the motorship several years ago and gained a strong lead by building a large number of these vessels during the war when British shipyards were compelled to do government work, the new British boats will be the largest motorized ships afloat.

BIG MOTORSHIPS.

The Elder Dempster Line has ordered three large motorships for its West African coast run; the Leyland Line, for trans-Atlantic service, has ordered twenty; the Glen Line, an unnamed number; the British India Company, one. By the use of motorships which consume relatively small quantities of oil the British companies will largely avoid the difficulties which they would otherwise face about getting supplies in some parts of the world.

But not all the British oil-burners are to be motorships. The International Mercantile Marine will change a number of its biggest boats to burn oil under their steam boilers and will build a number of new oil-burners in the immediate future. Mexican oil will be used to a large extent. During the war contracts for peace delivery of millions of barrels were made with the Doheny interests. Since the close of hostilities great advances have been made along the line of preparing for these deliveries. Herbert J. Wiley, for years superintendent of the Mexican Petroleum Company in the Mexican fields and then vice-president and general manager of the Mexican Petroleum and Pan-American companies in New York, has established himself in England as general manager of the newly-organized British-Mexican Oil Company, the European marketing corporation of all the Doheny interests. Millions are being spent for installing dockage, distributing stations, sales depots, pipe lines, tankage, and offices and for the purchase of railroad tank cars, motor trucks and various equipment.

ITALIANS, FRENCH ADOPT OIL.

The Italians, who have almost no home supplies of fuel, either oil or coal, have decided to use oil for industrial, railroad and marine service. The French, who have no oil at home developed, except a trifle in Alsace, are also planning to use quantities of it in the navy and mercantile marine. The fact that the coal mines of France can hardly be restored to full production for years may be a strong reason for this policy.

The Scandinavians are already using motorships and are adopting oil for steamers. At present they have no developed home supply, but Sweden has large deposits of oil shale and the government has taken steps to encourage their early development. A contract has been made with a company about to exploit these beds by which it will furnish oil at a good price to the Swedish navy.

OIL POOLS BEING DRAINED.

[SPECIAL CORRESPONDENCE.]

DALLAS, Nov. 21.—The Sinclair Consolidated Oil Corporation began Saturday to run oil from Devol, Okla., just across the river from Burkburnett, to Healdton. This will help materially to better the already improving conditions at Burkburnett. The daily average of crude being run from the field Saturday was almost 100,000 barrels, and the daily output for the coming week may be expected to go well above this amount.

The General Oil Company's well north of block 321, on the south bank of the Red River, has been opened up and allowed to flow several times to relieve the pressure, and is now estimated at better than 2000 barrels. It is still waiting for pipe line connections.

But one new completion is reported in the Desdemona pool, the No. 2 J. L. Jones of the Mid-Kansas Oil and Gas Company, which is making 1000 barrels. It is about a mile and a half west of the town of Desdemona. Two miles and a half southeast of Desdemona, near the Erath-Comanche county line, the Tex-Penn Oil Company has a dry hole on the Eugene Gillock tract, at a depth of 2950 feet, and is plugging to abandon it.

In the Ranger pool, a number of wells are reported nearing completion, most of them at or near Pleasant Grove, which has furnished most of the production for many weeks. The wells now reported making oil, as they are being drilled in, are not showing so well as the earlier producers in this locality, and it appears that intensive drilling is rapidly draining the oil-strata here.

BIG PAVING PROGRAMME.

[LOCAL CORRESPONDENCE.]

LAKE ELSINORE, Nov. 23.—This city will spend $50,000 on paved streets in the immediate future. At a meeting held Friday night the City Council voted unanimously to instruct Engineer Paul E. Kressly to prepare plans and specifications for paving of the entire street system of the city. The pavement is to be of concrete and to be not less than eighteen feet in width. As soon as the plans have been completed bids on the construction of the improvement will be called for.

TO PICK UP TEN-FOOT VEIN OF GOLD ORE.

REORGANIZED CRACKERJACK IS BUSY WITH CROSSCUT WORK AT DEPTH.

[SPECIAL CORRESPONDENCE.]

GOLDFIELD (Nev.) Nov. 21.—Development of the Crackerjack vein, east of the main shaft on the Reorganized Crackerjack, is progressing with increased energy, following opening of $30 ore in the bottom of the winze. At a depth of 440 feet the east crosscut is advancing rapidly to pick up the vein below the rise on this level, where it shows ten feet of ore averaging $18 per ton in gold.

At some points the vein widens out for twenty-five feet, and indications are considered excellent for opening of high-grade shoots as the work advances. The near-by Sandstorm-Kendall group produced some of the richest ore found in Goldfield, and the Crackerjack vein is officially stated by the Crackerjack Company to be the continuation of the great Florence-Consolidated vein system beyond the Columbia Mountain fault.

A special meeting of Goldfield Development stockholders has been called for December 15, for the purpose of approving the new stock issue of 1,500,000 shares. Manager D'Arcy states the issue has already been taken by an eastern syndicate, as sufficient votes to ratify the action of the directors have been pledged by the largest stockholders.

Preliminary work has started on the Jumbo mine, adjoining rich territory in the Florence group, and a substantial tonnage of high-grade quartz is anticipated from this property. Developments in the north half of the Florence, under lease to the Goldfield Development, have placed approximately 200,000 tons of excellent ore in sight. Orders are being placed for new equipment for the 1000-ton Development mill, and capacity of the plant will be brought up to 2000 tons daily as rapidly as practicable.

Developments are progressing steadily in the Florence, Atlanta, Lone Star, Spearhead, Goldfield Merger and other properties. Heavy shipments of high-grade ore are going out from several lessees on the Florence, and the Red Hills-Florence Company is sacking ore for shipment to custom plants.

NEGRO COLONY IS OIL-HUNT SCENE.

[SPECIAL CORRESPONDENCE.]

TULARE, Nov. 21.—Active oil exploration is under way in the Allensworth section—the negro colony—south of here, reports reaching Tulare being that in the course of drilling some very promising indications have been found.

The first definite information as to the extent of the drilling came in the announcement that Dr. F. W. Potter of Los Angeles has leased a section of land in the Allensworth district to Los Angeles operators, and that an adjoining tract owned by W. J. G. Lambert of Venice Cove had been leased to the same interests.

The Holt Manufacturing Company
First Preferred 7% Cumulative Stock
Callable at 110 and Accrued Dividend
Free from Federal Normal Income and State Property Taxes.

Company established in 1883—Builds and markets tractors, combined harvesters and other agricultural implements.

No Bonds or Mortgages outstanding ahead of this stock nor can any be issued without the written consent of two-thirds of outstanding First Preferred Stock.

No additional stock having prior or equal rights can be authorized without a similar two-thirds written consent.

Net tangible assets over $350 per share—net current assets over $284 per share.

Net earnings during past five years have averaged more than five times dividend requirements of First Preferred Stock.

Sinking Fund provision requires that one-fifteenth of this issue must be retired each year by virtue of which every permanent holder will receive 110 and accrued dividend.

Listed on San Francisco Stock and Bond Exchange.

We recommend this security at the market to yield 6.85%.

BLYTH, WITTER & CO.
U. S. GOVERNMENT, MUNICIPAL AND CORPORATION BONDS.
521 Trust & Savings Building. Tel. Broadway 327.
Los Angeles.
PASADENA 514 Chamber of Commerce Bldg.
SAN DIEGO 624 First National Bank Bldg.
SAN FRANCISCO
SEATTLE
NEW YORK

American Securities Company
We have buying orders for the following:
Montebello Crude,
Richfield Yorba.
FOR SALE:
Trojan Oil .....Bargain
Placentia-Richfield Central, ... Bid
Ranger Oil .....Snap
True Oil .....Bargain
Allied Pet. Corp.....$1.00
Richfield Yorba .....Bid
See us for all unlisted stock.
We are Headquarters for Frank Oil.
828 Story Bldg. Pico 3304.

Windsor Square
Wilshire's
Highest Class — Lowest Priced Residence Property.
R. A. ROWAN & CO.
200 Title Insurance Bldg.

7% 1/2
We Own and Offer
$75,000
Convertible Trust Certificates
Maturing Serially
12 MONTHS TO 21 MONTHS
To Net 7 1/2%
Interest Coupons Payable Quarterly.
Citizens Trust and Savings Bank, Trustee.
Denominations
$100, $500 and $1000
We can recommend this investment to the most conservative investors, banks or institutions.
Send for Booklet
Elliott & Horne Company
DEALERS IN BONDS SINCE 1904
Main 7255 453 So. Spring St. Automatic 10208
7% 1/2

LOGAN & BRYAN
Members New York Stock Exchange. New York Cotton Exchange
Chicago Board of Trade
LOS ANGELES OFFICE, 210 WEST SEVENTH STREET
L. M. STOTT, Resident Partner. DEWITT HARLOW, Manager.

PRIVATE WIRES, COAST TO COAST
A. H. WOOLLACOTT & CO.
STOCKS BONDS GRAIN COTTON
Members Los Angeles—San Francisco Stock Exchanges.
Orders promptly executed on Local and all Eastern Exchanges.
228-232 I. W. Hellman Bldg. Phone Main 44.

STEVENS, PAGE & STERLING
STOCKS AND BONDS
PRIVATE WIRES TO NEW YORK.
T. C. Stevens James B. Page R. C. Sterling
61573—Pico 3076 610 Van Nuys Bldg.

Audits Tax Reports Systems
KLINK, BEAN & COMPANY
PUBLIC ACCOUNTANTS
1020 Title Insurance Building
Los Angeles.
San Francisco 60565—Main 3305. Los Angeles

Wm. R. Staats Co. DEALERS IN MUNICIPAL AND CORPORATION BONDS
ALSO EXECUTE COMMISSION ORDERS IN LISTED SECURITIES
SAN FRANCISCO Los Angeles, 105 W. Fourth St. PASADENA
Government Department is equipped to buy and sell all Liberty Loan and Victory Loan Issues.
60027. 400 Title Insurance Bldg. Main 108.

R. H. MOULTON & COMPANY
Specialize Exclusively in Government and Municipal Bonds.
402 Trust and Savings Bldg. American National Bank Bldg. 210 E. Colorado St.
LOS ANGELES. SAN FRANCISCO. PASADENA.
Main 8801. Members L. A. Stock Exchange. Colorado 235.

BLANKENHORN - HUNTER - DULIN CO.
GOVERNMENT, MUNICIPAL, DISTRICT AND CORPORATION BONDS.
402 Trust and Savings Bldg. American National Bank Bldg. 210 E. Colorado St.
LOS ANGELES. SAN FRANCISCO. PASADENA.
Main 8801. Members L. A. Stock Exchange. Colorado 235.

ESTLE INVESTMENT COMPANY, INC.
Stock & Bond Brokers
Member L. A. Stock Exchange.
62813. 480 I. W. Hellman Bldg.

INVESTMENT SECURITIES
A Real Financial Service for Large or Small Investors.
ANDREWS & CO. 300 Merritt Bldg., 8th and Broadway.

FRED C. ADAMS
310 CITIZENS NAT. BANK BLDG. HOME PHONE 64394.
Will Buy or Sell New York or Local STOCKS AND BONDS

Wilson, Lackey & Co.
Stock & Bond Brokers. Orders Executed all Exchanges.
414 I. W. Hellman Bldg.
Los Angeles. Main 2751.
"Quick, Satisfactory Service."

Stephens & Company INVESTMENT SECURITIES
521 SOUTH SPRING STREET
THE OLDEST STREET BOND HOUSE IN CALIFORNIA.
7% and 7 1/2% Elliott & Horne Co.
Mezzanine Floor, 453 So. Spring St., Phones—10208, Main 7255

Ask Us to Probe Your Oil Stock
Furnish us with a list of your oil securities and ask us to report.
Frequent attention should be given to constantly changing company and market conditions that affect values.
Our service furnishes a review of your oil stocks as follows when unusual conditions develop.
We do not hesitate to make recommendations.
DAVIS, WOOD & EGAN
Specialists in Oil & Mining Issues
Phone 61548 202 Citizens Nat. Bank Bldg., Los Angeles

SO THE PEOPLE MAY KNOW
The people are grabbing up WESTERN CRUDE OIL Stock at a very rapid rate. If you doubt this statement call at our office and convince yourself. We believe the cause of this heavy subscription is due to our very low capitalization of only $60,000 on our valuable 40-acre block between HUMBLE and IOWA PARK on the main structure in the center of the great TEXAS OIL FIELD, and of the policy adopted by this company as stated below. Our president and field manager, who are expert drillers, will personally direct the drilling. We begin well No. 1 just as soon as our drilling machinery, shipped from factory, arrives at the field. REMEMBER OUR PLAN. WE DRILL THE FIRST WELL AND WHILE THE OIL IS GUSHING OVER THE DERRICK, SELL STOCK TO THE HIGHEST BIDDER AND DIVIDE THE MONEY AMONG THE STOCKHOLDERS. Permit from California Corporation Commission Permit No. 4275. Wire or phone for reservation of this stock. PRICE $1.00 PER SHARE.
WESTERN CRUDE OIL COMPANY
(Inc. of California.)
General Offices, 503 Story Bldg., Los Angeles.

WRITE OR CALL FOR INFORMATION CONCERNING
PANHANDLE PRODUCING & REFINING CO. 8% CUM. CONV. PREF.
GENERAL PHONOGRAPH CORP. 7s, 1920-34
PATCHOGUE-PLYMOUTH MILLS 8% CUM. PREF.
J. C. PENNY CO., 7% CUM. PREFERRED
SPICER MNFG. CORP. 6s, 1920-24.
American Tel. & Tel. 6s, 1922 French Cities 6s
Merrill Lynch & Company
MEMBERS NEW YORK, CHICAGO, DETROIT STOCK EXCHANGES
216 VAN NUYS BUILDING

OFFERINGS WANTED OF HIGH GRADE INTEREST BEARING AND DIVIDEND PAYING SECURITIES.
MEMPHIS LIGHT & POWER 1st 5s, 1931.
ANGLO-FRENCH 5s, 1920.
ADVANCE-RUMLEY 6s, 1925
CORRESPONDENCE INVITED.
RAYMOND & DALGLEISH
Dealers in Bonds and Stocks
19 South Marengo Avenue.
Phone 8500 Colorado Pasadena

J. C. BURCH & COMPANY
Stock and Bond Brokers
619 South Spring Street, Ground Floor
Buy All Issues of Government Bonds
Unlisted Oil and Mining Stocks
Phone Broadway 2812

E. L. McCORMACK & CO.
410 Van Nuys Building.
Phone Pico 356. Bonds and Stocks
Member L. A. Stock Exchange

ring Company

umulative Stock
crued Dividend
and State Property Taxes.
ts tractors, combined harvesters and
stock nor can any be issued without
ling First Preferred Stock.
an be authorized without a similar two-
nt assets over $284 per share.
l more than five times dividend re-
of this issue must be retired each year
ill, receive 110 and accrued dividend.
e market to yield 6.85%.

ER & CO.
CORPORATION BONDS.
Tel. Broadway 327.
SAN DIEGO
624 First National Bank Bldg.
NEW YORK

Own and Offer
75,000
ible Trust Certificates
Maturing Serially
THS TO 21 MONTHS
Net 7½%
Coupons Payable Quarterly.
t and Savings Bank, Trustee.
Denominations
0, $500 and $1000
his investment to the most conservative
ers, banks or institutions.
Send for Booklet
& Horne Company
RS IN BONDS SINCE 1904
Sa. Spring St. Automatic 10208

o Probe
Your Oil Stocks
list of your oil securities and ask us for
should be given to constantly change
nditions that affect values.
es a review of your oil stocks at interva
develop.
to make recommendations.
WOOD & EGAN
ts in Oil & Mining Issues
Citizens Nat. Bank Bldg., Los Angel

EOPLE MAY KNO
EASTERN CRUDE OIL Stock at a very
ment call at our office and consult our
ery subscription is due to our very low
valuable 40-acre block between BURBA
structure in the center of the great TEXAS
ected by this company as stated below. Our
ence expert drillers, will personally drill our
own on our drilling machinery, shipped
REMEMBER OUR PLAN. WE DRILL THE W
CUSHING OVER. THE DERRICK. SELL TH
ND THE MONEY AMONG THE STOCKHOLD
ston Permit No. 8275. Wire or phone for a
H $1.00 PER SHARE.
CRUDE OIL COMPANY
(Inc. of California.)
. Los Angeles. Phone

FOR INFORMATION CONCERNING
RODUCING & REFINING CO.
UM. CONV. PREF.
NOGRAPH CORP. 7s, 1920-24
MOUTH MILLS 8% CUM. PREF.
CO., 7% CUM. PREFERRED.
NFG. CORP. 6s, 1920-24.
6s, 1922 French Cities 6s, 1934
ynch & Company
CHICAGO, DETROIT STOCK EXCHANGES
Phone

HIGH GRADE INTEREST BEARING AND
ND PAYING SECURITIES.
HT & POWER 1st 5s, 1931.
CH 5s, 1920.
MLEY 6s, 1925
SPONDENCE INVITED.
D & DALGLEISH
in Bonds and Stocks
th Marengo Avenue. Pasadena, Cal

RCH & COMPANY
and Bond Brokers
ring Street, Ground Floor
ues of Government Bonds
Oil and Mining Stocks
ne Broadway 3512

& CO. Bonds and Stocks
ng. Member L. A. Stock Exchange.

News From
Grove District,
Texas.
Just received
state that the
is in and flowing 2400
that the Ranger Central
tract was flowing
that the Magnolia
a day; and that
Turner tract
flowing 2400 barrels
of these wells
in which the
INVESTMENT
and the
GROVE ROYALTY
STRICTLY
Interest, Among
the
Pickle, Cyss,
on these tracts
and should materially
of both of the
Companies
interests free of all
any of the best leases in
Texas Fields.
with in-
on completion of
are drilling on these
these stocks as at-
at this time. We
our clients a limited
in the above compa-
prices. Illustrated
A. G. ALDRICH,
Hellman Bldg., 303 I. W. Hellman
Los Angeles, Cal.

TOCKS
Time Pay-
¼ Deposit.
dollar do the work
is credited with all
stocks you are buying.
at any time.
upon for mar-
payments at any
the stocks.
benefit of all specu-
Descriptive Circular.
Accepted as Collateral.
KENNEDY & CO
Los Angeles Stock Exchange
Stock Exchange
Spring St., Los Angeles
Bond Floor

AMERICAN
SECURITIES
COMPANY
FOR SALE
Oil ..... Bargain
Riddell Cent. 65c
Oil ..... Snap
..... 2¾c
Pet. Corp. $1.00
Yorba ..... Bid
200 Republic Pet.
Corp. at market.
Offer us.
Riddell Yorba,
Petty Oil & Dev.
Headquarters for the
NK OIL CO.
Bldg. Pico 3304.

PRACTICE
THRIFT
by the
SON THRIFT
PLAN
Send for
BOOKLET
N AND COMPANY
W. Hellman Building.
Broadway 6750.

EE MAPS
AS-HOMER
Sanger & Co.
Phone 62438.

Service Company
Stock Paying 8%
Mined a Dividend
R. MORRIS
Broadway 6119

ORGANIZATION
Sarosso,
sold in Delaware, Ari-
all other States
COMPANY,
Holdings
AS GUSHER
Four lamp
and for new map and
Wonder Oil Co.,
Bldg.
Hall & Co.,
Investments
Nat. Bank Bldg.
California.

CENTRAL
COMPANY
to the property.
Sanger & Co.
Phone 62438.

OIL COMPANY
Stock Paying 8%
Bonds and Stocks
Member L. A. Stock Exchange.

FOR HUGE EXPORT TRADE.

Credit Companies Planned to Send Europe Two Billions in Products Next Year.

As the result of the remarkably frank statements of representatives to the International Trade Conference at Atlantic City recently, regarding the tremendous needs of Europe, financiers and industrial leaders are perfecting plans for foreign securities corporations under the proposed Edge bill, says Export American Industries, the official organ of the National Association of Manufacturers.

The Edge bill, which has passed the House of Representatives, permits the organization of companies to buy, sell and discount notes, drafts, trade acceptances and all other forms of legitimate evidences of indebtedness for the purpose of advancing foreign trade. It is believed certain that once in operation the corporations which are already in process of formation will, within the year, be able to absorb foreign credit instruments to the value of $1,000,000,000. This will permit a tremendous expansion of our foreign trade, not only by opening up avenues of credit that are now impassable, but also by aiding in stabilizing exchange, which is today the greatest single deterrent to American foreign commerce.

The delegates to the International Trade Conference, representing the leading financiers and manufacturers of Great Britain, France, Belgium and Italy, estimated their needs during the coming year at $1 500,000,000. If the proper credit facilities can be arranged in the United States they will purchase materials to that amount here. The huge figure which this represents can be better appreciated when it is recalled that in 1913 our total exports to all of Europe were but $300,000,000, and that last year, including exports for war purposes, Europe purchased but $1,600,000,000 worth of materials from the United States.

FRENCH NEEDS.

France alone asks between $500,000,000, and $700,000,000 which she desires to expend in this market for materials that will aid her in rebuilding her industries.

Italy wants $800,000,000 for the same purpose and for the purchase of necessary coal and fuel oil.

Belgium wants $100,000,000, while Great Britain will fill her needs by a loan now being floated here for $250,000,000.

The delegates at Atlantic City who made these estimates declared that Europe cannot rebuild her industries without materials from the United States. They convinced the American representatives that the group of nations which they represented was solvent—from the nationalistic standpoint and also industrially and financially. They estimate that it will take three years before the tide is turned so that there is a really equable relation between exports from the United States and imports from their countries. But in the meantime they will be supplying a large home market and will be settling their financial difficulties.

The urgent necessity for credit organizations to handle this business is fully realized and it is anticipated that within a few months, unless passage of the Edge bill is delayed by Congress, an elastic and powerful market for foreign credit instruments will be available in this country. The securities of these companies will be sold directly to the general public or if the public does not evince sufficient interest, to the group of manufacturers, financiers and export merchants who have the success of the project most at heart.

NEW NATIONS.

The needs of Great Britain, Italy, Belgium and France, while tremendous in themselves, represent only a part of the demand for our products during the coming year. The new nations of Eastern Europe who must be supported in every way by the older and stronger nations whose victory over the Central Powers brought them into existence, must be provided for. Poland, a tremendously rich industrial and agricultural country, has vast requirements, principally of raw materials and machinery, which she can use to manufacture goods for which there is a ready market. Czecho-Slovakia, Austria, Hungary, Jugo-Slavia and Germany must buy in the United States market. Before they can buy, however, there must be some stabilization of their currency and some material assurance of their ability to pay. These ends can only be achieved through the aid of other countries whose prosperity is linked with theirs.

Production and tonnage promise to be the major physical requirements of this country during the coming year. There is little doubt that the proper financing for export will be accomplished and that wherever there is a market which is solvent and staple, the proper credits will be easily arranged. But the demands of the European nations are so varied that to meet them will require a peak production in practically every line of industrial activity in the United States. A partial list of the products most needed includes coal, fuel oils, cotton, metals, agricultural machinery, concrete and concrete-mixing machinery of all types, refrigerating plants, lumber, foodstuffs, building materials and equipment, automobiles and trucks, and general industrial machinery.

Stability in industry alone will produce quantities sufficient to meet the demands. There is a flourishing domestic market, so flourishing that its requirement can hardly be met, and as a result American manufacturers are prone to slight the world market. The shortsightedness of such a course is too apparent to require comment. The United States must retain a foreign market, probably not the emergency market spelled in billions annually such as exists today, but a market of sufficient size to absorb the surplus production which we have in normal times. Our commercial future is bound up in the restoration of Europe and only co-ordination everywhere will enable us to meet the demands that, properly supplied, will aid Europe to resume her normal economic life.

Weekly Market Comment No. 7

Through the medium of this terse and timely publication, we are enabled to keep the investor in minute touch with his various investments and holdings. The current number will contain comment relative to

Municipal Bonds
Silver Today
Continental Oil & Ref.
McGraw Tire & Rubber
Cadet Hosiery Co.
Sinclair Oil
Oil Notes
Anaconda Copper
American Linseed
Cuba Cane Sugar
Pierce-Arrow.

"BORCHERS' HINTS TO INVESTORS"

Under this column in the WEEKLY MARKET COMMENT will be suggestions relative to market activities of various stocks and bonds together with a frank opinion as to the desirability of the issue whether to buy or sell. We will be pleased to place your name upon our mailing list and send the WEEKLY MARKET COMMENT regularly, upon request.

OUR COMPLETE, UP-TO-DATE STATISTICAL DEPT. is at the disposal of anyone interested in the securities market. Our service is second to none. Consultation and advice entails no obligation.

"SUPERIOR INVESTMENT SERVICE"

Wm. Cheadle Borchers
Bonds and Investments.
606-10 Trust & Sav. Bldg., L. A.
301-2 Nev. Nat. Bank Bldg., S. F.

TRUE OIL CO.
715 Story Bldg.

To Stockholders:

The Lessees have withdrawn all the old casing from the well and are replacing it with very heavy new casing, have bought a new heavy truck and are going at the work of completing the well with all confidence of success. Their driller, long with the Standard Oil Co., seems very positive of bringing in a big producing well. We are pleased to note by the Cal. State reports that the drilling company has added Mr. Louis J. Hampton of Pasadena to their Board of Directors and have increased their capitalization to $150,000.

Their financial condition has enabled them to prepare so that there will be no delay caused by inclement weather or lack of supplies. All existing conditions and prospects point to a greatly increased value over market price for True Oil stock. DON'T SACRIFICE.

E. E. Prime, Secretary.

FIND VALUABLE ORE NEAR GRASS ROOTS

ASSAYS SHOW VALUES UP TO FIFTY-ONE THOUSAND DOLLARS, 'TIS SAID.

[SPECIAL CORRESPONDENCE.]

AUSTIN (Nev.) Nov. 21.—At a depth of fifty feet, the upper prospect tunnel of the Nevada Birch Creek Company has intersected the Cahill lode, exposing a wide body of ore traversed by seams of bonanza quartz. Assays range from a few dollars to $51,000 per ton, according to an official statement given out by the management. Driving of the lower tunnel has advanced 250 feet and is expected to break into the ore body at any time. This will give a working depth of 150 feet on the ore body, which shows a width exceeding 300 feet at surface.

Sinking of a double-compartment shaft is proceeding at the Cahill Lode group, controlled by Jack Cahill and associates. The work is being done on the South Extension group to open the main lode beneath the shallow porphyritic caprock. The shaft is going down between two points, where excellent ore is exposed, and a tunnel is also advancing for the purpose of intersecting the ledge at depth. Work is also in progress on the North Extension group of the Cahill Lode Company, where ore is being sacked for shipment.

Repairs to the Richardson tunnel of the Austin Nevada Consolidated are being rapidly completed, and arrangements made for extensive developments at this point. Driving of the Hiawatha tunnel is progressing with power drills, preliminary to extension of a series of drifts on the developed veins, which range from fifty to seventy feet wide, with wide faces of silver and gold ore showing. Several veins are under development, and shipments will begin in the early spring, preliminary to erection of a large mill.

High-grade silver ore has been encountered near the surface of the Trawler group, located a mile southwest of the Cahill Lode group. The ore body is over twenty feet wide, and the discovery is considered to have aided materially in linking up the Austin and Birch Creek fields. Wide ore shoots, sampling around $100 per ton, are reported exposed. In the same district the International Victory Company is opening good ore and has arranged for steady operations throughout the winter.

RUSH MUCH MINE WORK.

[SPECIAL CORRESPONDENCE.]

GLOBE (Ariz.) Nov. 21.—The new mill of the Miami Mining and Milling Company at Dusk is about complete and will be operating within a few days. Its heart is a Lane mill of fifty tons capacity, feeding to amalgamating plates and Wilfley concentrating tablets. The tailings will be stacked, for later treatment by flotation. A second mill section is planned, to consist of ten 1000-pound stamps, above added equipment of tables. Most of this second-section machinery is on the ground. The mill is near the portal of the main tuune, now 580 feet deep, to be driven to 1000 feet. There it is expected to cut the property's main tunnel now 560 feet deep, to been cut, now supplying the mill with ore said to sample $18 gold, with a material lead percentage. Added compressor and drill equipment is being installed.

Miami Consolidated is operating four of its six mill sections and is completing installation of machinery in the shaft house of its new No. 5 shaft. A production of about 5,000,000 pounds of copper a month is being maintained.

The International smelter generally has been operating two reverberatories, with another under repair, with production of about 100 tons of bullion a day to the furnace. Last month's production was 1,385,908 pounds.

Van Dyke has resumed sinking at 480 feet, leaving completed its new steam plant, and will drive steadily to the ore, developed by drilling at the depth of 1170 f et. Very little water has been struck.

Iron Cap has started pouring concrete foundations for its new mill and is building a narrow-gauge railroad to the mine. Tonnage from the mine is averaging 73,000 tons a month. Arizona Commercial is nearing completion of its No. 2 shaft. Inspiration is operating fourteen of its twenty-mill sections. The new strike in the Fotwall section of the Superior and Boston shows, on a crosscut, about eight feet of ore, sampling 8 per cent copper.

Arizona Globe, operating the old Cole-Goodwin property in the Pinals, has done little more thus far than open very necessary roads and erect buildings against the coming of the winter snows. The shaft has been straightened.

Castle Dome by drilling thus far has demonstrated the existence of a body of commercial copper ore, 3000 feet long and ninety-five feet deep, carrying value in chalcocite and chalcopyrite. The width of the deposit has not been determined.

Porphyry Copper has purchased from the Miami Consolidated two Star churn drills and will start at once on outlining the extent of its known ore deposit.

CUT GOLD UNDER PYRITES.

[SPECIAL CORRESPONDENCE.]

JEROME (Ariz.) Nov. 21.—The last report of the United Verde Extension takes no very hopeful view of the copper situation and tells that the big reserve of cash and bonds had to be drawn upon to fill out the last dividend. The company still had a reserve of over $4,000,000 Crosscuts have been started on the 1600 and 1700-foot levels. There is no intimation that heavier production can be expected after the full use of the great service tunnel.

Jerome Verde is running heavier in tonnage and better in ore quality than last month, when there had to be cleared away a quanity of ore of inferior grade. The November shipments are expected to be 400 tons, averaging 12 per cent copper. Some 20 per cent ore was taken from the Mintop ore lens, which is believed of no great size.

Jerome Dimonte has resumed work, overhauling machinery and will sink the main shaft on the north end of the property's forty four claims to greater depth. The shaft now is dry, though work was stopped a couple of years ago by reason of necessity for pumps that could not be procured.

James M. Lyman makes strong denial of a rumor that Verde Combination, is to close down. He states the mine has a good showing on the 1100-foot level and that work is being prosecuted on the 1200-foot level with encouraging indications.

Shea is developing on the 330-foot level, on a crosscut that is expected to cut several ledges that dip across the shaft above.

At 38000 feet, the great tunnel on the Nelson at Crown King has cut a fine twelve-foot body of gold ore. An oddity in this mine, as in the Crown King, is that free gold ore has been cut in a couple of places deep under a capping of iron pyrites.

MAKE BIG STRIKE IN ABANDONED FIELD.

NEW PROCESS SUCCESSFUL IN TEST ON ARIZONA LOW-GRADE ORES.

[SPECIAL CORRESPONDENCE.]

TUCSON (Ariz.) Nov. 21.—The Tiro lease at Silver Bell, in a camp assumed to have been abandoned when the Imperial Company failed, is proving a rich investment for the shareholders. The property lies next to the Imperial and has been developed by Percy Williams. It has been worked economically and the proceeds from a daily shipment of a carload of ore have been enough to pay a substantial dividend after meeting all expenses.

The Dawson furnace at Rosemont has had a trial run, declared successful in demonstrating the value of the process in reduction of the local low-grade carbonate or sulphide copper ores. This process is the invention of Dr. O. B. Dawson of El Paso.

Near the pioneer gold placer field of Greaterville the Liberty Silver Mine Company has started development work and has installed hoist and compressor equipment.

H. S. Slonaker is in charge of development on the Red Cloud group in the Empire district, for the Sierra Colorado Mining Company.

High grade silver-copper ore has been cut in the tunnel of the Silverita company at Lincoln camp.

The Dafley-Arizona property in the Catalinas has found sulphide at twenty feet. The shaft is to be sunk a further 100 feet and lateral development started from that depth.

The Banner mill in the Sierritas has been operating on ore from the Banner and Olympia mines, and is shipping silver-lead carbonates to El Paso.

Near Dragoon, the Centurion is stoping some copper glance on the 625 level. The property is owned by H. A. Morgan of Willcox, and J. P. Richardson.

LOCATE LAND FOR OIL DRILLING.

[SPECIAL CORRESPONDENCE.]

PATAGONIA (Ariz.) Nov. 21.—Location of land for oil drilling is covering a large extent of country in Southern Arizona. The San Pedro Oil and Gas Company has claim on 12,000 acres along the Whetstone Mountains, west of the San Pedro River, and the belt in which petroleum is suspected runs southward to the border, along the western and southern slopes of the Huachuca Mountains. Of late there has been much locating around Canille, fifteen miles north of the line, and south of the Canille range. Most of this locating is being done by Patagonia and Nogales people.

RARE MINERALS, METALLURGY, CHEMISTRY.

You are politely requested to submit samples carefully wrapped and tagged, with letter accompanying stating what tests are desired. Make sample of small size. There is no necessity for big chunks. Correspondents offering matter for analyses with card, or scrap of paper, intended to show that the stuff is from Jim Jones, for instance, with no marks of identification on samples, will, hereafter, receive no attention whatever.

Platinum Group Absent.

Q.: Under separate cover I have mailed four samples of mineral ore for analyses and inspection by your chemist. This section of Trinity county is very rough and greatly broken, and many of the rare metals are found including platinum, iridium, etc. My wish is to know if any of the submitted specimens belong to either of the platinum or cerium group, also what they may contain. A.

A.: The samples contain practically the same substances as were given you in a recent publication of this department of The Times, and they are crushed to blowpipe sizes of ore. As requested by you all of them were analyzed for platinum and its group with decidedly negative results.

None of the four specimens is mineral of the cerium family. The samples are masked in colors of iron peroxide; in gray, clove-brown and orange, and resembling some members of the cerium group of minerals. Before the blowpipe they react negatively for cerium, and the glass with borax obtained, shows iron and manganese. Allanite is not present in any sample, and while aliminum was detected in the grayish specimens, there was likewise found quite a per cent. of silica. The partially decomposed solution from acids do not give the insoluble residue obtained from cerium minerals. There is present, however, in the grayish specimens, a trace of phosphoric acid.

To go further on matter represented by the samples, massive specimens should be obtained, of sizes sufficient for making slides, and for study with the microscope. Quantitative analyses are called for to arrive at percentages and so forth.

Ferruginous Rock.

SOLDIERS' HOME, Nov. 5.—Q.: I am advised to send you the inclosed sample of ore for analysis and report. If you cannot comply with the request will you kindly advise me.

A.: It is a pleasure to analyse any ore, earth, mineral, or metal coming from the Soldiers' Home. The samples are what the mining boys in the hills refer to as "Rosin rock," especially on the rock occurring plentifully near Atolia. Your specimens are chiefly iron silicate showing some altered limonite and a like variety of hematite. The samples are very doubtful ores, and it is probable that fire assays would show but little gold present, if any

Platinum Absent.

GLENDALE, Nov. 6.—Q.: Herewith find two samples from the hills of Madera county. No. 1 is the reddish sample, and No. 2 the rock sample. Please classify them. Do either of the samples carry free gold, silver or platinum. Thanking you in advance for your kindness in this matter. H.

A.: It is a pleasure to be of service to you and to all other correspondents of this department of The Times. If a mineralogist were to name No. 1 sample simply hematite, the classification of the substance would be right. There are zinc-lead traces present in the hematite, with some yellowish mica and microscopical pyrite resembling gold. No. 2 could be referrd to as granite and be properly named; it carries some mica schist, however, with microscopical mica and pyrite of the same variety as No. 1. Zinc-lead sparingly present. Not assayed for silver, and no silver (as mineralogically known) is in the samples. Free gold absent in both specimens but fire assays might give gold from similar ores.

Doubtful Ores.

PACOIMA, Nov. 6.—Q.: I inclose samples Nos. 1 and 2. V. P.

A.: No. 1 is very impure talcose matter carrying more or less iron lime-magnesia carbonates, and manganese. No. 2 is quartzitic and feld spathic rock; traces of silvery mica and blackish titaniferous iron.

Jaspery Slate.

AZUSA, Nov. 7.—Q.: This is what, please. F. O. M.

A.: It is named in the sub-heading. Free gold absent, and microscopic pyrite is sparingly contained in the rock.

Tungsten Absent

NEENACH, Nov. 7.—Q.: I send you some rock under separate cover which I think carries tungsten. Please analyze it and let me know through the columns of The Times if there is mineral or acids in it. The rock comes from near Neenach. G. F.

A.: The sample contains "carbonic acid." It is crystallized Strontianocalcite, or in other words it is a mixture of strontium carbonite and lime carbonate. Of value for mineral collections.

Free Gold Absent.

LOS ANGELES, Nov. 8. — Q.: Please classify the sample of rock, and state its contents. K. M. L.

A.: It is chalcedonic rock (a variety of impure quartz) showing iron oxides in low percentages with pyrite (iron disulphide) sparingly present.

Silicates.

LOS ANGELES, Nov. 8. — Q.: Please state what the inclosed samples are, and if they have any use. No. 1 is soapstone-appearing stuff and No. 2 kaolin-appearing rock. B.

A.: To know definitely what the samples are in percentages and chemically resort must be had to quantitative analyses.

No. 1 is of aluminum silicate with hydrous magnesium silicate, and it is in part, collyrite (hydrated dissilicate of alumina.) The collyrite content becomes transparent in water and crumbles to pieces in the aqueous menstruum; it is partially decomposed by acids, and the collyrite content, in solution, forms a jelly on evaporation. No. 2 is chiefly silica; iron traces and aluminum silicate present. Values of mineral represented by the samples are problematical.

Four Samples.

LOS ANGELES, Nov. 9.—Q.: I am sending you under separate cover some mineral specimens from the Victorville mining district in California. Will you please tell me what they contain? I tested them for iron, thinking magnetite was present, and while the tests threw down considerable iron there was a spongy and crystalline mass floating on the surface even after boiling with hydrochloric acid, and in nitric acid. The samples come from a body of ore six to twelve feet wide, and it is copper stained all over the surface. I also got some very large pieces of molybdenite, and in some parts of the ledge I get good results in silver. I inclose specimens of each kind of mineral found in the ledge. Thanking you in advance. W.

A.: This report is confined strictly to the samples by you submitted, and to the results of qualitative analyses thereon.

No. 1 contains iron oxides, pyrite (iron disulphide) and pyrrhotite, one other iron disulphide. Pyrrhotite is also known as magnetic pyrite. This sample reacts for nickel. No. 2 is of quartz, baryte, iron oxides (including micaceous iron, both hematite and ilmenite.) Copper a trace. No. 3 is of iron, manganese and titaniferous iron. No. 4—quartzitic rock—carries low-grade molybdenite, with some crystals of gothite. This gothite reacts, mineralogically and chemically on the order of limonite. Graphite present in traces only.

Cyanosite Present.

BONNIE CLARE (Nev.) Nov. 9.—Q.: I am sending you by separate mail one sample. Is this a copper sulphate (blue vitrol?) Are there other valuable minerals contained in this sample; if so, what are they, and are they in paying quantities? This sample was taken from footwall of ledge vein in Gold Mountain mining district, Esmeralda county, Nevada. Thanking you in advance for your report of analysis. F.

A.: At Gold Mountain, Nev., at one time, much free gold was obtained from arastra milling of ores. A good mining district, that!

While the sample carries copper sulphate it is known as cyanosite, and not strictly "blue vitrol." There is a high percentage of silica and aluminum silicate mixed with low percentages of copper carbonate and copper silicate in the granular specimen. Not tested for silver. The sample, in part, is named in the subheading, and this variety of copper sulphate is but seldom found in distinct crystals: "It generally occurs in stalactitic, reniform and amorphous or pulverulent forms," and its taste is decidedly metallic and nauseous. The sample on charcoal with soda yields metallic copper before the flame of the blowpipe. It is soluble in three parts of cold water and in one-half a part of boiling water; giving a blue solution and from the aqueous mixture "cement copper" is obtained by dipping a burnished iron nail into the solution.

If the wall rock carries this cyanosite in considerable tonnage, and water is near at hand, you can easily obtain cement copper by placing the ore in water to which is added old scrap iron.

Two Specimens.

LOS ANGELES, Nov. 10.—Q.: Inclosed find two samples from southeasterly of Victorville, Cal. I would like to learn whatever I can of their contents and possibilities of value, and I am wondering if there is any indications of nickel or zinc. W

A.: Sample No. 1 is chiefly magnetite, but it carries pyrrhotite (sparingly,) known as magnetic pyrite, and the pyrrhotite of the locality named is very often of low per cent. nickel content. No. 2 is granitic rock; magnetite present with traces of pyrrhotite; graphite traces and titaniferous iron.

Iron Oxides.

LOS ANGELES, Nov. 3.—Q.: No. [illegible] No. 2, red. "FODREE."

A.: No. 1 is massive epidote and No. 2 is rock carrying epidote, lime, various iron oxides, manganese and low per cent iron disulphide (pyrite.) Cinnabar not present. Copper a trace.

GOLD REEF CONSOLIDATED MINES COMPANY

Capitalization $200,000.00

Laws of California
California Corporation Permit No. 8028

Capital Stock (par value 10c)	2,000,000 shares
Stock in Treasury	1,300,000 shares
Issued for properties (all in pool)	600,000 shares
Sold to Tom Reed Gold Mines Co. and Clipper Mt. Gold Mg. Co. (all in pool)	100,000 shares

PROPERTIES

This company is a consolidation of two properties formerly owned by the Tom Reed Gold Mines Company of Oatman, Arizona, and the Clipper Mountain Gold Mining Company, consisting of nine (9) claims located on main vein system in Gold Reef Mining District, five miles northeast of Danby, California.

DEVELOPMENT WORK

Shaft now down 300 feet. Station will be cut at this level and drifting started both ways in the vein. Engineer now on property installing heavy equipment. Surface values in gold vary from $1.00 to $20.00. Development work on this property was recommended to the Tom Reed Gold Mines Company by Oscar H. Hershey, the well known geologist.

BOARD OF DIRECTORS

S. S. WOLD
President of Tom Reed Gold Mines Co., Pasadena, California.

J. W. ROACH,
Treasurer of Tom Reed Gold Mines Co. and Pasadena Banker, Pasadena, California.

CHAS. N. POST,
Vice-President National Bank of Pasadena and Director Tom Reed Co., Pasadena, California.

F. S. HARWOOD,
Director Tom Reed Gold Mines Co., Pasadena, California.

R. G. DOAK,
Operator of Mines, Los Angeles, California.

J. W. MUNROE,
Retired Automobile Dealer, Pasadena, California.

C. J. GARDNER,
Real Estate and Property Owner, Los Angeles, California.

OFFICERS OF THE COMPANY

S. S. WOLD, President. W. J. LAWRENCE, Secretary.
CHAS. N. POST, Vice-President. R. G. DOAK, Assistant Secretary.
E. S. HARWOOD, Treasurer. J. W. MUNROE, Assistant Treasurer.
R. B. KEPNER, Engineer.

CONCLUSION

Gold Reef Consolidated has passed the Listing Committee of the Los Angeles Stock Exchange and will be called for the first time Saturday, November 29th at 11 a.m.

Prior to its listing, subscriptions will be taken at 12½ cents per share net, but subscription books will close at 3 p.m., Friday, November 28th. After that time all orders will have to be placed on the Stock Exchange and stock purchased at market prices. I believe this stock will prove one of the most popular mining issues ever listed on the Los Angeles Stock Exchange. Only a limited allotment of stock will be issued at 12½ cents per share and I reserve the right to return orders in the event of oversubscription.

JOHN GEORGE

Los Angeles Office
321 I. W. Hellman Bldg.

Pasadena Office
205 Central Bldg.
Phone, Colorado 182

The Only One!

The Only Rotogravure Newspaper Press West of the Rocky Mountains Installed by "The Times"

JUST TO SHOW YOU

That we believe what we say and have been telling you about the Louisiana Oil Fields—that we are investing our own money and backing up our statements with our own money.

Read the Following Wire Received Saturday:

WESTERN UNION TELEGRAM
Received at Main Office, 608-610 South Spring St., Los Angeles, Cal.
A 41S 44 NL COLLECT 1919 NOV 22 AM 3 23
SHREVEPORT LA NOV 21
BAILEY HALL AND CO
602-604-606 CITIZENS NATL BANK BLDG LOS ANGELES CALIF
LET CONTRACT TODAY FOR DERRICK TO BE ERECTED FIVE HUNDRED FEET SOUTH AND FIVE HUNDRED FEET EAST OF THE NORTHWEST CORNER OF THE SOUTHEAST QUARTER OF SECTION TWELVE TOWNSHIP TEN NORTH RANGE TEN WEST AND SHOULD BE FINISHED WITHIN WEEK READY FOR DRILLING
EUGENE KELLY

We are going after the oil. We were lucky in being in Louisiana in September. We bought several thousand acres of leases at wholesale prices before the boom. Part of our acreage we are keeping and it is not for sale at any price. Part of it we are selling at the initial wholesale price of only $25 an acre, 5-year ⅛ royalty leases, in tracts of 5, 10, 20, 40 acres and upwards.

Big operators are starting to drill all around and among our leases. Lease prices are going up rapidly. Before long we expect to be getting $100, then $500 and $1,000 an acre. Maybe $5,000 an acre. This is the best opportunity you ever had to get an oil lease at a price that gives you a chance to make a fortune as prices go up. Don't buy if you don't want to. It will be your loss, not ours, as we are only selling a few more and because we need much money to carry out our plans.

We are just about to raise the price or take the rest of our leases off the market entirely in California, as WE CAN GET MORE MONEY FOR THEM RIGHT IN LOUISIANA. You can look for our announcement ANY DAY NOW WITHOUT NOTICE THAT WE HAVE RAISED OUR PRICE TO $50 AN ACRE.

We believe the price of these leases is going to keep right on going up to $50, $100, $500, then $1,000 and maybe $5,000 or $10,000 an acre, all depending upon the size and number of wells brought in near and around and among our leases during the next few months and coming year.

If You Think So Then Buy Now While You Can Get in at $25 an Acre.

IF YOU DON'T THINK SO, IF YOU ARE AFRAID, IF YOU DON'T WANT TO TAKE A CHANCE TO MAKE A FORTUNE FROM A SMALL INVESTMENT, IF YOU THINK WE ARE TRYING TO BEAT YOU OUT OF A FEW DOLLARS, THEN KEEP YOUR MONEY RIGHT IN YOUR POCKET AND DON'T BUY—BECAUSE WE DON'T WANT IT IF YOU FEEL THAT WAY. KEEP YOUR MONEY AND WAIT AND SEE WHETHER THE PRICE GOES UP TO $500 OR MAYBE $5,000 AN ACRE—AND AFTER IT HAS YOU WILL KNOW WHETHER WE ARE GIVING YOU GOOD ADVICE NOW OR NOT—AND THEN YOU CAN FIGURE OUT ON PAPER HOW MUCH YOU MIGHT HAVE MADE. MAYBE ENOUGH TO BUY THAT HOUSE, THAT RANCH OR THAT AUTOMOBILE YOU WANT AND CAN'T GET NOW, AND NEVER WILL GET IF YOU ARE ONE OF THE "WAIT AND SEES." WAITERS NEVER GET RICH.

If you believe what we are telling you, if you want to get in at $25 an acre, before the raise in price, come in and give us your check, mail it to us or wire us how much you want and let check follow by mail. We will treat you right and give you just as good a selection as if you were right here in the office with us.

5 acres $125 10 acres $250 20 acres $500 40 acres $1000

THIS PRICE SUBJECT TO RAISE—IT IS GOING TO BE RAISED—AND DON'T BUY AT $25 AN ACRE IF YOU DON'T WANT IT. WE CAN KEEP IT.

BAILEY HALL & CO.
Selected Investments
602-604-606 Citizens National Bank Bldg., Los Angeles, Calif.

Theaters Amusements—Entertainments

SHRINE AUDITORIUM— 685 West Jefferson Phone Pico 3454
L. E. Behymer Announces

SOUSA AND HIS BAND
ORGANIZATION OF 60
(JOHN PHILIP SOUSA Conductor)
Lieutenant U S N R E

TOMOROW MAT. & EVE., 2:15 8:15
Tickets 50c, 75c, $1, $1.50, $2
On Sale Trinity Box Office
Grand Avenue at 9th
Tel. Pico 3454

"SOUSA IS AN INSTITUTION
HIS BAND IS AN INSPIRATION
HE RANKS AMONG THE FIRST
COMPOSERS OF THE DAY"
— NEW YORK SUN

Return Engagement. New Program.

Thurs. Eve. Nov. 27 THANKSGIVING NIGHT
DUNCAN DANCERS
and
GEORGE COPELAND
Pianist

Do not miss this last opportunity to hear and see a beautiful program.
Tickets 75c, $1, $1.50, $2. On sale Trinity Box Office.

JULIAN PASCAL
Pianist, in Recital
Friday Eve. Nov. 28
Tickets 75c, $1, $1.50. On sale Trinity Box Office

Popular Opinion
Again Approves the
PHILHARMONIC ORCHESTRA
Last Saturday Evening's Concert
Entirely sold out!

ORPHEUM— LOS ANGELES
Orpheum
THE BEST IN VAUDEVILLE
BEGINNING MATINEE TODAY—THANKSGIVING WEEK
Saranoff and Billy Abbott
With the WINTER GARDEN VIOLIN GIRLS
In a Young Musical Comedy by Herman Timberg
JIMMY SAVO & CO. "A Salvo of Screams"
ERGOTTI'S LILLIPUTIANS In a Little Surprise
Leona Stephens and Lon D. Hollister
"Out in California"
EDDIE WEBER and MARION RIDNOR
Youthful Prodigies
MISS ROBBIE GORDONE (The Artist Model) in Character Studies and Poses
WILLIAM EBS Vaudeville's Newest Offering
Albertina Rasch AND HER DANCERS
ORPHEUM ORCHESTRA CONCERTS
PEARL NEWS VIEWS TOPICS OF THE DAY
An Additional Feature
James J. Morton
"An Animated Programme"
Every Day at 2—15c to 75c. Every Night at 8—15c to $1.
Phones: Main 877—10417.

CLUNE'S AUDITORIUM— HARRY HINES LET'S GO FANCHON and MARCO, 1919 REVUE. 30 BEAUTIFUL GIRLS
NELSO and CHAIN—MME. DONALDA AYER
TONIGHT—SATURDAY—MATINEE—NIGHT
Prices: 25c, 50c, 75c, $1.00; Rows 1 to 10, $1.50; Boxes and Loges, $1.50 and $2.00.
LAST BIG WEEK—STARTS TODAY.
SEATS NOW. Phone 14000. Plico 900.

BEGINNING MONDAY, DEC. 1st, at 8:15
W. C. CLUNE OFFERS
"WOMAN" GREATER THAN WORDS
DIRECTED AND PRODUCED BY MAURICE TOURNEUR
PRECEDED BY A PROLOGUE THE LIKE OF WHICH NO ONE HAS EVER CONCEIVED OR PRODUCED.
WITH AN ENLARGED SYMPHONIC ORCHESTRA.
ALL SEATS RESERVED.
MATINEE AT 2:15 PRICES 25c to 75c | EVENINGS AT 8:15 PRICES, 25c to $1.00
— CLUNE'S AUDITORIUM —

MOROSCO THEATER— MATINEE THURSDAY
OLIVER MOROSCO PRESENTS
22nd WEEK
OF THOMPSON BUCHANAN'S GREAT HIT.
"CIVILIAN CLOTHES"
With CLYDE FILLMORE and ELEANOR WOODRUFF.
NOW PLAYING AT THE MOROSCO THEATER, NEW YORK, AT $2.00
215th TIMES TONIGHT
MATS., 10c TO 50c EVES., 10c TO 75c

HOLLYWOOD Community Theater— 1743 Ivar Avenue. Neely Dickson, Director. Third Production. Third Season.
SECOND WEEK, November 24-29. FOUR ONE-ACT PLAYS.
Maeterlinck—Gerstenberg—Maeterlinck—Tchekow. SPECIAL PERFORMANCE THANKSGIVING NIGHT. Single tickets, $1.10. Telephone 579298.

HIPPODROME— NOW SHOWING
LOUIS BENNISON in "A MISFIT EARL"
AND VAUDEVILLE

FILMS.

ROTHAPFEL OFFERING.

PRESENTATION IS MARKED BY HARMONY OF IDEAS.

By Edwin Schallert.

That impression of beauty characteristic of refined taste and discrimination distinguishes the Rothapfel presentation of "The Isle of Conquest," a romantic picture, starring Norma Talmadge in her favored role of the unhappy wife, this week, at the California Theater. So carefully blended with the general mood of the story and its atmosphere are the music and scenic features of the entertainment, that the entire performance assumes a gradually heightened charm that leaves the spectator with senses pleasantly captivated. In this, as in his other offerings, Mr. Rothapfel has evolved a kaleidoscopic unity that is equally enriched with purpose and color.

Of "The Isle of Conquest" it may be said that it holds a fascination that is equal to the best type of island romances of the popular order, like "Wings of the Morning" or "Nedra." It, of course, has not the fineness or subtle satire of say a Barrie's "Admirable Crichton," although its plot material is slightly similar in the gulf which seemingly separates hero and heroine in the early part of their forced association with each other, after they are marooned on the island.

The interest is sustained along with the romance to the closing episodes, which dispose of an obnoxious husband, and leave the girl free to marry the man, to whom she was about to come as common-law wife, at the time of their rescue. Her unhappy marriage was, of course, a forced one, due to a designing mother's desire to retrieve her failing fortune.

The most attractive part of the tale is the development of the love between the woman-hating hero and the man-hating heroine, respectively disappointed in their ideals of womanhood and of marriage.

A very spectacular episode is the sinking of the vessel by a submarine torpedo.

Norma Talmadge is always delightful where she can blend deep-hued emotion with the faint suggestion of lighter dramatic tints, and her present role is suitable to her talents, while requiring no strikingly vivid conception. Wyndham Standing reveals his ease and versatility as a cinema actor in his hero role. Charles Gerrard as usual gives one of his splendid roue characterizations. The remainder of the cast maintains the tempo and feeling of the production.

There is a good portion of well-sustained dramatic interest in "The Isle of Conquest," which is effectively conveyed by direction and portrayals. The story is, of course, by those skillful scenario makers, John Emerson and Anita Loos.

The love interest of the film play is nicely suggested beforehand in the song cycle, "The Garden of Kama," with its favored numbers, "Less than the Dust," "Pale Hands I Loved" and "Till I Awake," sung by Wilfred Pollard, Florence Midgley and chorus, with an interpretative dance by Martha Graham. This is presented against a richly colored background. Dorothy Forster's singing of "Rose in the Bud" is picturesquely illustrated in a novel scenic reproduction of opening flowers that is full of springtime fancy. A song miniature of Victor Herbert's comic opera, "The Serenade," given by Florence Midgley, Dudley Chambers, Miriam White and the chorus, leads through its selection "The Angelus," directly into the opening convent scene of the photoplay.

Mr. Rothapfel's current presentation is one that is harmonized with consummate taste and will doubtless meet with most general approval.

"SEVEN DAYS LEAVE" LIVE MELODRAMA.

Just why so successful a melodrama as "Seven Days Leave," which has had long runs both in London and New York, should pass virtually unnoticed by theatergoers is difficult to explain except on the score that Main street is too far away from Broadway to be popular, actual warfare as a source of inspiration is not far enough distant to provide a pleasant perspective, while the interest in it as a subject is not acute. However, there is nothing in Walter Howard's play at the Burbank, with its obvious plot, its spectacular climax and its well handled situations, to suggest anything seriously infringing on sacred memories of the conflict. "Seven Days Leave" is after all, just a good plain blood-and-thunder entertainment, using the fighting of submarines as a background instead of the sinking of the Merrimac or some remote event in history. The presentation is handled in a capable manner by the large cast of players making up the touring company, who warmed up to their work yesterday afternoon in spite of the handful of people in the audience.

"Seven Days Leave" has all the household gods of the melodrama, including the papers, the he-villain and the adventuress, as German spies, the hero, an American officer in the English service; the heroine who helps rescue the day by swimming out to signal the submarine from a telegraph apparatus attached to a buoy, and last, but not least, the colonel who bosses the show.

The thrills come in the third act which opens in the adventuress' house by the seaside, with the hero apparently in the villains' power, and which closes aboard the deck of an American destroyer with guns firing at the German underseas craft. It is really like the good old days of "Shenandoah," "Secret Service" and the like to get a few explosive moments on the stage in these days of emasculated drama.

Taken just as a play, "Seven Days Leave" has more unity and directness than "The Better 'Ole," but it is not quite as entertaining. "The Better 'Ole" was neither melodrama, vaudeville or musical comedy, but a little of all of them, and its popularity was measured accordingly. Of course, there are no incidental spices to "Seven Days Leave;" it is straight stuff, with comparatively little humor to lighten its intensity outside of a pleasant second act. There is cleverness in the idea of revealing the English lord in the garb of a private, while the son of the servant appears as an officer. Some very amusing comedy of a kind is introduced in these roles by Clay Cody and M. C. Dale, especially the former.

Walter Sherwin does a finished piece of work as Maj. Terry Fielding, particularly in the scene where he foils the spies through pretending intoxication. Charles Canfield has some rather long and difficult "carrying on" which he gets over very effectively. Phyllis Carrington looked the subtle adventuress type, and her acting was smooth and occasionally striking. Lillian Lee Anderson inclined to force her acting of Lady Mary, although her emotion was at times excellent. Others in the cast deserving of mention are Constanza Robinson, Marie Pert, Louis Mountjoy, Lillian Hersome and Orin T. Burke. The last named rather overdid the ponderous intonation in his villainy. Some of the members of the cast occasionally evidenced a tendency to sing their lines.

Whoever is looking for a melodrama of the good old-fashioned kind, with a modern theme, will find "Seven Days Leave" something to his taste. It is very well played and staged. And, that's so—there's even a suggestion of the modern back-to-nature dance stuff when the lady villain dives into the water in the altogether after they've given her bathing suit to the heroine. The stage is darkened just in time.

D. W. G. in Florida.

Advices from the East convey the information that D. W. Griffith and his company are at present in Florida taking scenes for two forthcoming productions for United Artists and the First National Exhibitors' Circuit. About forty members of Mr. Griffith's staff of players and photographers accompanied him on the trip, including Clarine Seymour, Richard Barthelmess, Creighton Hale, Anders Randolph, Kate Bruce, Herbert Sutch, Adolphe Lestina, Carol Dempster and Porter Strong. G. W. Bitzer heads the photographic contingent.

Morosco.

Announcement is made that there are now four companies playing Thompson Buchanan's "Civilian Clothes," which is now in its twenty-second successive week at the Morosco Theater here. These companies are appearing in New York, Los Angeles and other large cities of the country. Thurston Hall, who plays the leading role of Capt. McGinnis in the New York production, is said to have made the impression of his career in the play. The local representation continues to draw large houses.

Miss Wilkes Hostess.

Willamene Wilkes, stage director of the Wilkes Stock Company, was hostess to twenty-four pupils of the Jefferson High School at a matinee party at the Majestic Theater last Saturday afternoon. After the performance, Miss Wilkes took her guests back stage showing them the intricacies of the scenic effects for "The Net," this week's attraction.

DRAMATIC PLAY AT THE MAJESTIC.

Rather striking dramatic values are contained in "The Net," which is the present offering of the Majestic Theater Stock Company. The play is one that, because of the mystery surrounding its leading character, sustains its interest to the close, in spite of a certain artificiality of design and texture.

Any play that is built up on a lie always runs the risk that any falsehood contains of being found out before the time of its effectiveness is up. The artifice in the present play is that a man suffering from loss of memory is made to appear as the guilty party in a murder. Later he is forced to take up his residence with the woman whose husband he has unwittingly shielded. His memory remains a blank as to his past, but he accepts the life which is indicated to him as being his own.

The dramatist has perforce to build up a rather complicated mechanism of situation to reach the desired end, but he lends plausibility to the theme by laying the action in London, and bringing the characters there from other points of the globe. While there are certain weaknesses in the piece, due to the overburden of intensity in some of the lines, it holds a cumulative interest that lends considerable force to the unveiling of the man's identity and the climax whereby the dissolute husband of the woman is killed, so that the natural love between the "masquerader" and the wife may reach the logical happy ending.

I believe that the elimination of certain lines, and a more adroit reading of other passages, will improve the quality of the performance, which, while not fully up to the Majestic standard, still attains a very good level, especially in the acting of Edward Everett Horton, Franklin Panghorn and, as a rule, by Miss Evelyn Varden. Miss Varden shows her tendency to overdue in her acting at times, but, as a whole, gave a very convincing characterization. Horton emphasized his climaxes in his usual finished manner. He has a steely repression that but strengthens the vivid force of his emotion. Panghorn again reveals his delightful intonation and fine subtlety in a role that is all too brief. Others deserving special mention are Jerome Sheldon, Arthur Allard, Harry Garrity, Olga Elde, Forrest Seabury, Arri Hodman and George C. Pearce.

"The Net" has a strong plot interest that could have been more skillfully presented in situation and lines, which defect the performance of the cast will, in its improvement, do much to remedy.

Trixie Tonight.

Tonight the entire staff of the Fatty Arbuckle Comedies will be present at the Mason Operahouse with their wives and friends to witness the performance of Trixie Friganza in Elmer Harris's and Jean Havez's musical farce "Poor Mamma."

The occasion will be known as "Arbuckle night" and the unusual interest of the motion-picture company in the entertainment arises from the fact that the lyrics and music of the show were written by Jean Havez, one of the members of Mr. Arbuckle's scenario department. Mr. Havez has been for years one of the successful writers of plays and musical shows produced in New York, but this is his first effort on the Pacific Coast.

He has written Miss Friganza's vaudeville acts for years and it was through this talented star that Mr. Havez and Tom O'Day, the San Francisco theatrical manager, became acquainted. Mr. Harris, who wrote the book of the play, was a third member of the group and Mr. O'Day suggested that the play, lyrics and music be furnished by Harris and Havez, promising to make it the first of a long line of productions to be written and staged on the Pacific Coast.

The new play was launched several months ago and won instantaneous favor in the northern part of the State. In San Francisco it was received with the greatest enthusiasm.

Roscoe Arbuckle will lead his cohorts tomorrow night and many other film stars, friends of the composer, will also attend.

Theaters Amusements—Entertainments

PANTAGES— VAUDEVILLE
PANTAGES VAUDEVILLE
Matinee Today at 2:30
Tonight at 7:00 and 9:00
EVERY ACT A HEADLINER
New Show Today
Revue de Vogue
A Radium of Splendor. With Music and Song.
With Joe Forte, Dixie White, "Isabel" and Victoria Webster
THREE WHITE KUHNS Singing Their Own Songs
STAN AND MAE LAUREL "A Toothache and a Burglar"
THREE BARTOS America's Foremost Athletes
LONG AND WARD Just a Word and a Song or Two
AMPORITA GUILLOT Spanish Ballerina and Chanteuse
HARRY POLLARD COMEDY
PATHE NEWS WEEKLY
"Meet Me at Pantages."

MASON OPERA HOUSE— BEGINNING TONIGHT
THOMAS O'DAY PRESENTS ADORABLE
TRIXIE FRIGANZA in a riot of joy set to music "POOR MAMA"
Book by Elmer Harris, co-author of "So Long, Letty," and "Canary Cottage." Lyrics and Music by Jean Havez.
Nights, 50c to $1.50. Matinee Wednesday, Thursday and Saturday, $1.00.

WEEK COMMENCING NEXT MONDAY
AUGUSTUS PITOU, INC., PRESENTS
MAY ROBSON In a Melodramatic Farce "TISH"
FROM MARY ROBERTS RINEHART'S STORIES IN THE SATURDAY EVENING POST. Prices 50c, $1.00, $1.50, $2.00. MAT. WED., $1.00.

MAJESTIC THEATER— 9th and Broadway
MATINEE WEDNESDAY, 2:15
THE WILKES STOCK COMPANY
IN MARAVENE THOMPSON'S COMEDY DRAMA,
"THE NET"
A STARTLING MYSTERY PLAY.
With EVELYN VARDEN & EDWARD EVERETT HORTON
Nights, 8:15, 25, 50, 75c. Mats. Wed. and Sat., 2:15, 25, 50c. Phones 61183; Pico 595.

PELTON'S BURBANK
Biggest Road Show This Season
The Stupendous Scenic Melodrama
"7 Days' Leave"
PHONE BDWY. 5111 NOW FOR THANKSGIVING RESERVATIONS.

MUSICAL.

POPULAR CONCERT.

LOS ANGELES SYMPHONY WINS LARGE APPRECIATION.

By Jeanne Redman.

The first popular concert of the Los Angeles Symphony Orchestra attracted a large audience yesterday afternoon at Clune's Auditorium. The newly-reorganized orchestra and a programme well adapted to the idea of the popular concert combined to make a delightful performance. Conductor Tandler demonstrated the desire of the people to hear something new when he was called upon repeatedly for a repetition of Stravinsky's "Fireworks" which he played at the symphonic concert on last Friday. The numbers were chosen from time-honored favorites, and yet the applause for the new work, played to utterly unaccustomed ears, far surpassed that given to any other part of the performance. The composition is illustrative of fireworks, and calls to mind the famous painting of James Whistler, by the same title, which stirred Ruskin to rebellion. The music is a vivid and vigorous work without pretense to structural form or sustained melody. It delights, and produces a keen reaction upon the hearer.

Mme. Anna Ruzena Sprotte, contralto, was soloist, and was warmly received at the beginning and the conclusion of her two numbers, "Know'st Thou the Land" from Thomas's "Mignon," and the "Habanera" from "Carmen." Bizet had his full share of the programme, as it also included his Suite No. 1 from "L'Arlesienne," in which are the Overture, the Minuetto, Adagietto and the rapturous Carillon.

A recent piece of writing by Rosseter Cole, American composer, was the "Pioneers" overture. The work is scholarly and well constructed, and again betokens the very real abilities of one of our most admired writers.

Two numbers which are well known to the orchestra, and which were excellently presented were the ever-lovely "Moment Musicale" of Schubert and the most familiar work of the modern, Sibelius—"Finlandia." This is rather unusual for a popular programme, and yet it has all the appealing qualities of folk-themes, a heroic manner and a clever orchestration.

Two much cannot be said for the effort upon the part of Conductor Tandler and the association to keep audiences in touch with the writings of living men of ability, in order that we may not too easily sink into the slough of the familiar, and that the musical public is delighted to hear the works can scarcely be questioned.

FLASHES.

ANITA STEWART FILM.

STAR APPEALING IN "HER KINGDOM OF DREAMS."

By Grace Kingsley.

There are three dear old standbys in the way of heroines in the deathless drama of the filums, who, when all else fails, may be dragged from the shelf by the scenario writer, dusted off and galvanized into a more or less lifelike presentment, and who may be depended on to put a kick, even if somewhat mechanical, into the celluloid drama. These are the preternaturally-gifted and niftily-dressed stenographer of 19 or 20, whom groups of bankers call into conference when they get stuck on a hefty business problem, standing around in awestruck attitudes as the words of wisdom about how to hamstring the bulls or bears drop from her pure young lips; the chemically pure young dance-hall queen, whom "somethin' somehow always kept from goin' the limit," (maybe it's the marcelled hair of the men who try to win her, and we don't blame her;) and lastly, the weepy lady who never even seems to have Sundays off from grief, and whose only relaxation seems to be going to the dressmaker. We saw them all yesterday.

Lerdo's Grand Mexican Orchestra is creating a sensation at the Kinema this week, where crowds yesterday sought admission in order to hear it, as well as to view lovely Anita Stewart in her latest picture, "The Kingdom of Dreams," from the story by Louise Provost. In fact, the two divide honors in drawing power.

Miss Stewart has the tremendous advantage of being a great favorite with both women and men, as was shown by the comments that buzzed around me yesterday; also she is one of the comparatively few stars whom her admirers will go to see no matter what the picture in which she appears. Furthermore, she has the good sense or generosity to surround herself with excellent casts, so that each of her productions has convincingness in regard to its acting, no matter what the story.

"Her Kingdom of Dreams" is not by any means the best story Miss Stewart has had; yet it is absorbing enough. You couldn't possibly leave until its threads are untangled. One fault in it is the rather loose ends of subplot and characterization, which have no particular significance to the main story. For instance, it wasn't particularly germane to the story that the heroine could tell her boss what to do in an emergency; also Kathlyn Williams's story as Penelope Warren was without vital significance, though, of course, we are always delighted to see this sincere actress on the screen. Then, what became of that wonderful Tom Santachi, who to me was the real hero of the piece? Perhaps there was some fault in the direction or cutting.

May Be Featured.

Georgette Du Parque, who played leading feminine roles with John E. Kellerd at the Mason, will probably be featured in her own company next season. Miss Du Parque has only been on the stage about a year and a half, and has in that time played some of the most difficult roles. Her Portia in "The Merchant of Venice" has particularly attracted the praise of critics throughout the country. She has also achieved success with her Slavey in "The Passing of the Third Floor Back" and as "La Sabatini" in "The Great Lover." Several eastern managers have been watching her work with interest while she has been with Mr. Kellerd, with a view to determining her adaptability for assuming the featured role in a stage play.

Theaters Amusements—Entertainments

CALIFORNIA THEATER—

S. L. ROTHAPFEL PRESENTATION
NORMA TALMADGE
QUEEN of VERSATILITY
IN HER LATEST PRODUCTION
The ISLE of CONQUEST
By John Emerson and Anita Loos
CALIFORNIA CONCERT ORCHESTRA
ELINOR CONDUCTING
Indian Love Lyrics
"Temple Bells"—"Less Than Dust" "Kashmiri Song"—"Till I Wake"
From "The Garden of Kama" by Lawrence Hope
Sung by Florence Midgley—Wilfred Pollard and the California Theater Chorus
And Another Typical Rothapfel Performance
Musically and Scenically Interpreted

TALLY'S KINEMA THEATER— Broadway
SHOWS AT 12:30, 2:30, 4:30, 6:30, 8:30, 10:30
DE LUXE PERFORMANCES—1:30, 7 AND 9
ANITA STEWART
IN
"HER KINGDOM OF DREAMS"
AND
LERDO'S TYPICAL GRAND ORCHESTRA
25 Musicians — Singers — Dancers
in entire new musical program.

TALLY'S BROADWAY THEATER— Broadway
SHOWS AT 10:45, 12:30, 2:15, 4, 5:45, 7:30, 9:15
Continuation of tremendous opening week
T. L. TALLY presents
"BACK TO GOD'S COUNTRY"
Unique — Unusual — Romance of the North

PALACE— Broadway at 6th
Palace
presents
DOROTHY DALTON
"The Ten of Diamonds"
The story of a woman of the streets who became a Lady

GARRICK— Broadway
"Broken Blossoms" positively will not be shown in any theater in Los Angeles at lower prices.
Second and Last
at Popular Prices
D. W. GRIFFITH
Human Interest Drama
Broken Blossoms

THEATER DE LUXE Alvarado Between Opposite Westlake Park and Seventh
FRANK L. SHAFFER, Sole Proprietor
"THE MIRACLE MAN"
MATINEE DAILY
Starting 1:30

SYMPHONY THEATER— Bdwy. Between 8th and 9th
the screen's dare-devil
TOM MIX
IN THE SPEED MANIAC
A THRILL IN EVERY FOOT OF FILM—A CHILL IN EVERY REEL

SUPERBA— Broadway at 9th exciting crook melodrama
THE TREMBLING HOUR with handsome Kenneth Harlan and Helen Jerome Eddy
THE ETERNAL TRIANGLE
Burwell Hamrick staging popular songs—Evans orchestra and organ

VICTORY THEATER— Bdwy. Between 8th and 9th
DON'T MISS THE FILM SENSATION OF THE SEASON
The Birth of a Race
A spectacle of the love of all ages from Adam and Eve to present making, cost $1,000,000—10,000 players to produce

CLUNE'S Broadway Theater 850 SOUTH BROADWAY
A Seven Reel Masterpiece
A COSMOPOLITAN PRODUCTION
"THE MIRACLE OF LOVE"
WITH A TREMENDOUS CAST
Special Added Attraction
SHOWS 11, 12:30, 2:15, 4:00, 5:45, 7:30, 9:15

ALHAMBRA Hill at 7th 15-20-30c
WILLIAM FARNUM in ZANE GREY'S THE LAST OF THE MOHICANS